

VERMILLION COUNTY, IND. "MONUMENT RECORD" OF

LAND SURVEY MONUMENTS SITUATED IN SECTION 33, TOWNSHIP 17N,
RANGE 9W, OF THE _____ PRINCIPAL MERIDIAN,
COUNTY, INDIANA

MONUMENT DESCRIPTION AND REMARKS: Bledsoe, Japp & Co. Jan 20, 1999
Record 169 Page 316 for Perry & Elizabeth Kemp

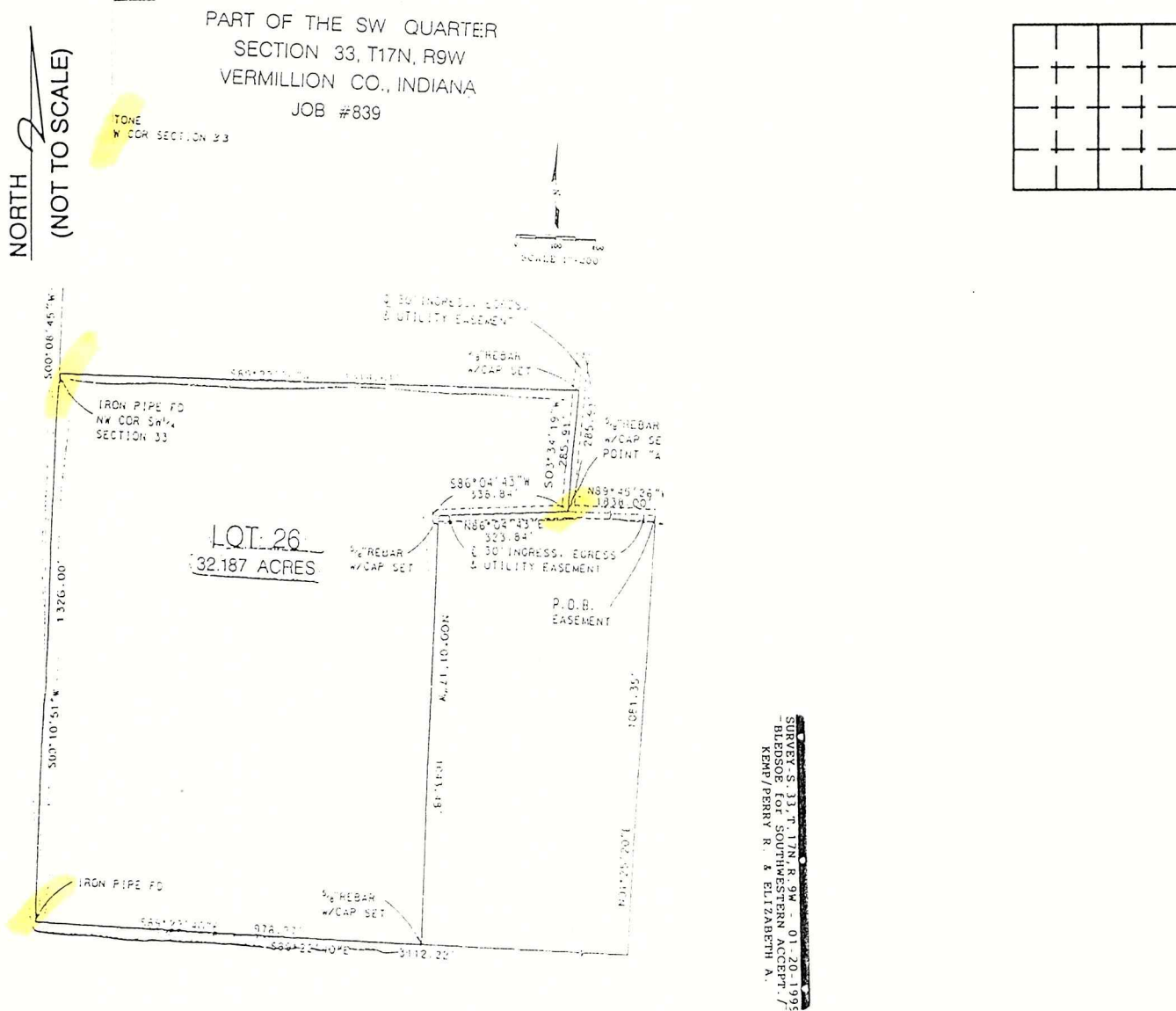

SURVEY S. 33, T. 17N, R. 9W - 01-20-1995
 - BLEDSOE FOR SOUTHWESTERN ACCEPTANCE
 KEMP/PERRY R. & ELIZABETH A.

STATE OF _____
COUNTY OF _____ SS

I, _____, HEREBY
CERTIFY THAT THIS DOCUMENT WAS PREPARED
UNDER MY DIRECTION IN ACCORDANCE WITH
IND. CODE 36-2-12-11-(D)-(3) AND THE ABOVE
DATA IS GIVEN UNDER MY HAND AND SEAL

THIS 20 DAY OF Jan, 19 99 A.D.

Bledsoe, Japp & Co.

INDIANA REGISTERED LAND SURVEYOR NO. _____

OR _____
UNITED STATES GOVERNMENT AGENCY

_____ TITLE

SPACE RESERVED FOR
RECORDING OFFICER

DATE FILED _____

