

**VERMILLION COUNTY, IND.**  
**"MONUMENT RECORD"**  
 OF

LAND SURVEY MONUMENTS SITUATED IN SECTION 34, TOWNSHIP 17N,  
 RANGE 9W, OF THE 2 PRINCIPAL MERIDIAN,  
 COUNTY, INDIANA

MONUMENT DESCRIPTION AND REMARKS: Hex Head Found SWcorner SE 1/4  
By: Ben E. Bledsoe 5/6/96 Job No: 0839  
See: Green Map Cabinet Drawer #1 (Folder) Blue Map  
Recorder's Office - Survey Book #1; Page 455

RECOVERY TIE DRAWING

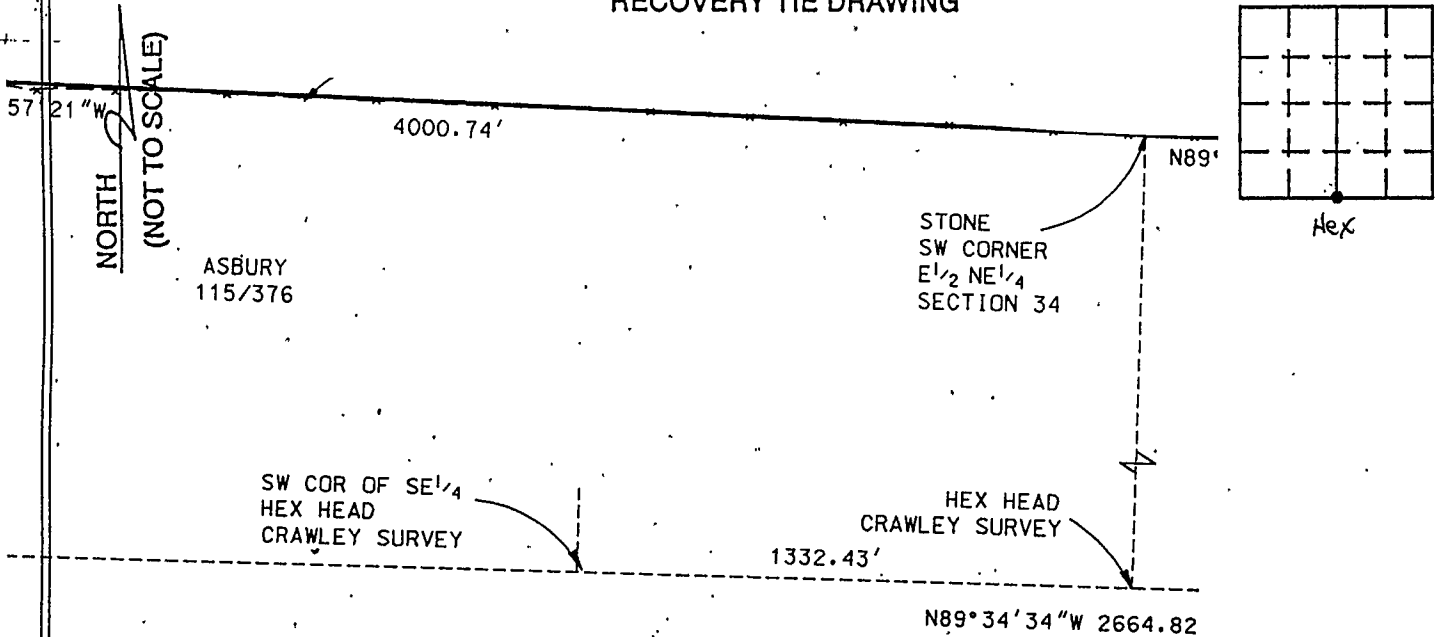

thence SOUTH 01 degrees 25 minutes 20 seconds  
 5 feet to an iron pipe; thence NORTH 89 degrees  
 0 seconds WEST, 3112.22 feet to an iron pipe on  
 the East line of Section 33; thence NORTH 00 degrees 10  
 seconds EAST along said West line 1326.00 feet to  
 at the Southeast corner of the Northeast quarter  
 of Section 34; thence SOUTH 89 degrees 55 minutes 58  
 seconds along the South line of the East half of the  
 Northeast quarter of Section 32, a distance of 1297.03 feet to a  
 point at the Southwest corner of said East half of the  
 Northeast quarter; thence NORTH 00 degrees 11 minutes 18  
 seconds along the West line of said East half quarter,  
 15 feet to the point of beginning, containing  
 more or less.

STATE OF \_\_\_\_\_  
 COUNTY OF \_\_\_\_\_ SS.

I, Ben E. Bledsoe, HEREBY  
 CERTIFY THAT THIS DOCUMENT WAS PREPARED  
 UNDER MY DIRECTION IN ACCORDANCE WITH  
 IND. CODE 36-2-12-11-(D)-(3) AND THE ABOVE  
 DATA IS GIVEN UNDER MY HAND AND SEAL  
 THIS \_\_\_\_\_ DAY OF \_\_\_\_\_, 19\_\_\_\_ A.D.

INDIANA REGISTERED LAND SURVEYOR NO. S-0559

OR \_\_\_\_\_  
 UNITED STATES GOVERNMENT AGENCY

TITLE \_\_\_\_\_

SPACE RESERVED FOR  
 RECORDING OFFICER

DATE FILED \_\_\_\_\_

