

VERMILLION COUNTY, IND.
"MONUMENT RECORD"
 OF

LAND SURVEY MONUMENTS SITUATED IN SECTION 34, TOWNSHIP 17N,
 RANGE 9W, OF THE 2 PRINCIPAL MERIDIAN,
 COUNTY, INDIANA

MONUMENT DESCRIPTION AND REMARKS: 1" Iron Pipe SE corner
By: Ben E. Bledsoe 5/6/96 Job No: 0839
see: Green Map Cabinet Drawer #1 (Folder) Blue Map
Recorder's Office - Survey Book #1, Page 455

RECOVERY TIE DRAWING

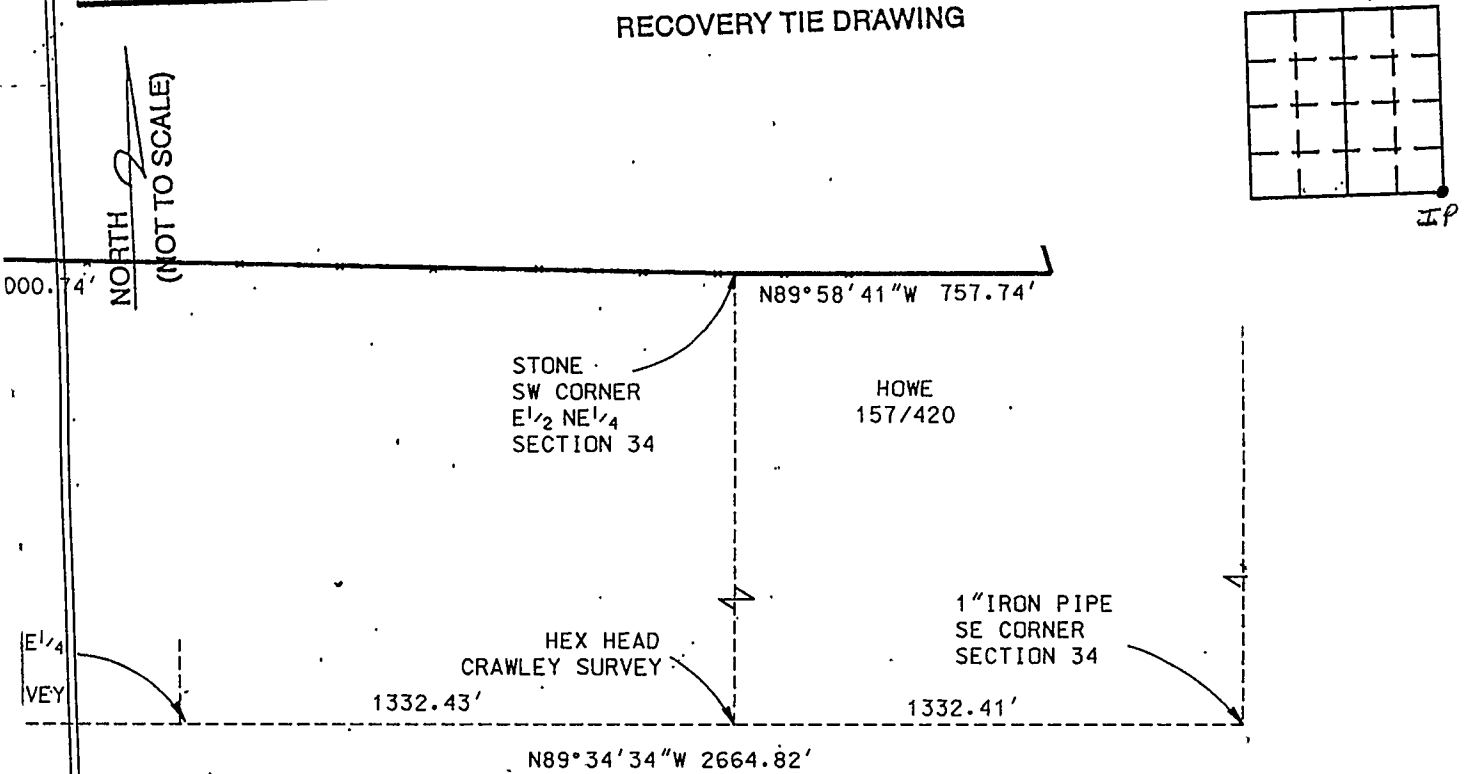

20 seconds
 TH 89 degrees
 Iron pipe on
 egress 10
 326.00 feet to
 the east quarter
 ties 58
 half of the
 1297.03 feet to a
 East half of the

STATE OF _____
 COUNTY OF _____ SS

I, Ben E. Bledsoe, HEREBY
 CERTIFY THAT THIS DOCUMENT WAS PREPARED
 UNDER MY DIRECTION IN ACCORDANCE WITH
 IND. CODE 36-2-12-11-(D)-(3) AND THE ABOVE
 DATA IS GIVEN UNDER MY HAND AND SEAL
 THIS _____ DAY OF _____, 19____ A.D.

INDIANA REGISTERED LAND SURVEYOR NO. 9-0559

OR _____
 UNITED STATES GOVERNMENT AGENCY

TITLE

SPACE RESERVED FOR
 RECORDING OFFICER

DATE FILED _____

