

**VERMILLION COUNTY, IND.
"MONUMENT RECORD"
OF**

LAND SURVEY MONUMENTS SITUATED IN SECTION 5, TOWNSHIP 18N,
RANGE 10W, OF THE 2 PRINCIPAL MERIDIAN,
COUNTY, INDIANA

MONUMENT DESCRIPTION AND REMARKS: PK Nail Found NW corner
Done By: Charles J. Becher 11/18/94 #94-3118
See: Field Survey Book #2 or Survey Record 1 page 213

RECOVERY TIE DRAWING

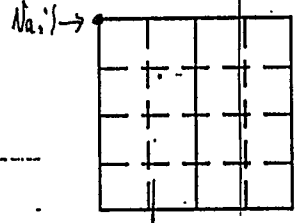

Recorder V.
FEE \$8.00

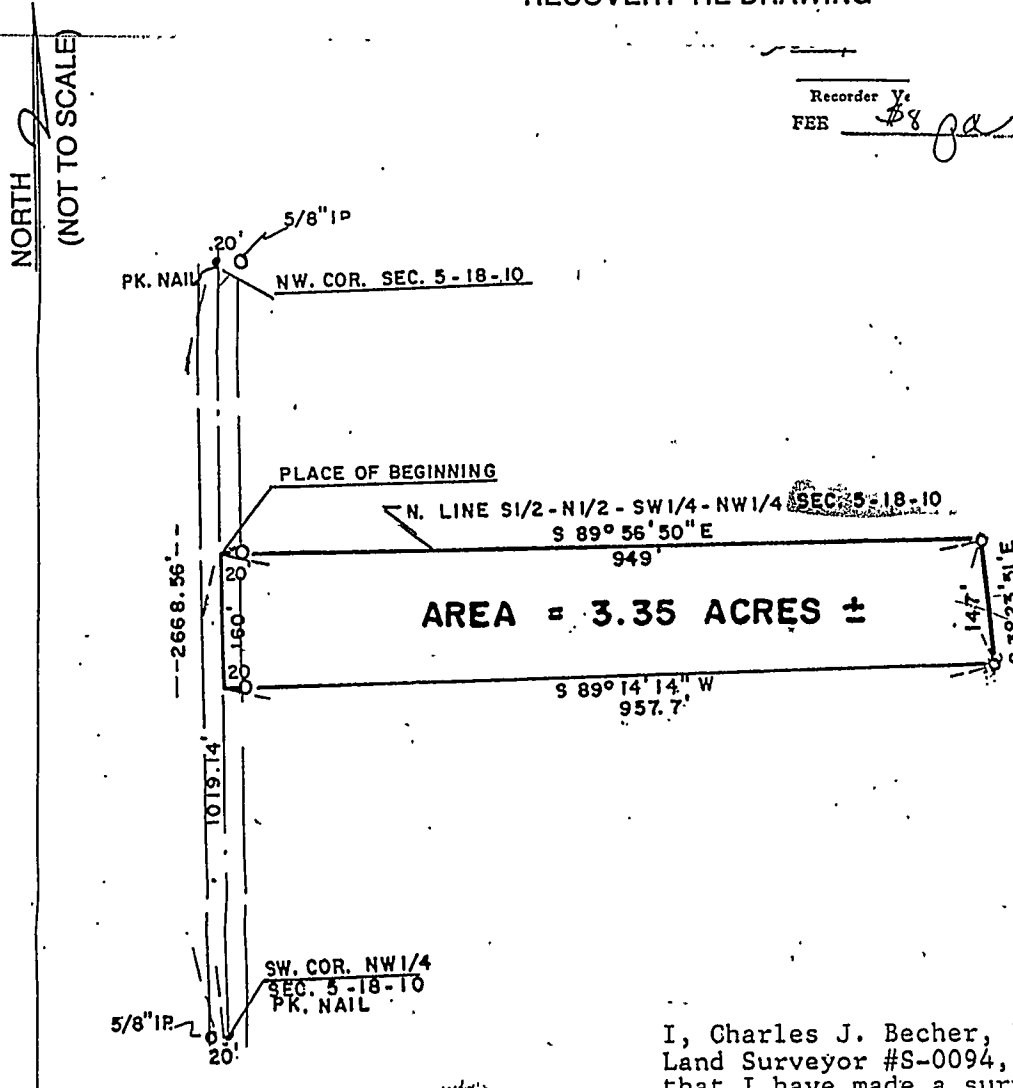

I, Charles J. Becher, Indiana Registered Land Surveyor #S-0094, do hereby certify that I have made a survey and to the

STATE OF _____
COUNTY OF _____ SS

I, _____, HEREBY CERTIFY THAT THIS DOCUMENT WAS PREPARED UNDER MY DIRECTION IN ACCORDANCE WITH IND. CODE 36-2-12-11-(D)-(3) AND THE ABOVE DATA IS GIVEN UNDER MY HAND AND SEAL
THIS _____ DAY OF _____, 19____ A.D.

INDIANA REGISTERED LAND SURVEYOR NO. _____
OR _____
UNITED STATES GOVERNMENT AGENCY

TITLE _____

SPACE RESERVED FOR RECORDING OFFICER

DATE FILED _____

