

VERMILLION COUNTY, IND. "MONUMENT RECORD" OF

LAND SURVEY MONUMENTS SITUATED IN SECTION 31, TOWNSHIP 18N,
RANGE 10W, OF THE 2 PRINCIPAL MERIDIAN,
COUNTY, INDIANA

MONUMENT DESCRIPTION AND REMARKS: Stone Found NW corner NE Fract. 1/4
Done By: Elmer C. Thomas 1/27/81 See: Field Survey Book #1

RECOVERY TIE DRAWING

Ten (10) Acres in the form of a square located in the Northwest Corner of Section 31, Township 18 North, Range 10 West, more particularly as follows: Beginning at the Northwest Corner of the Northeast Fractional Quarter of Section 31, Township 18 North, Range 10 West, thence East 660.0 feet, thence South 660.0 feet, thence West 660.0 feet, thence North 660.0 feet to the place of beginning.

Stone

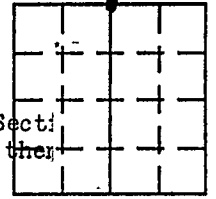

NORTH (NOT TO SCALE)

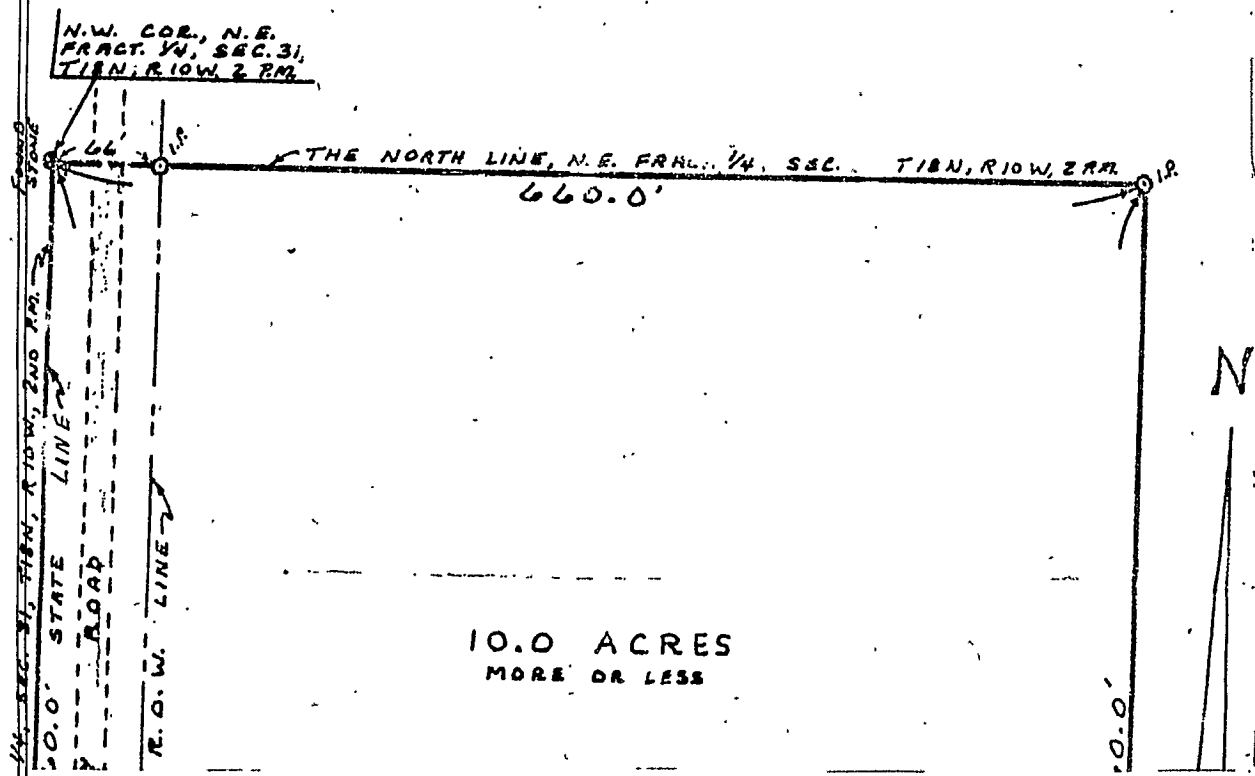

STATE OF _____
COUNTY OF _____ SS

SPACE RESERVED FOR
RECORDING OFFICER

I, _____, HEREBY
CERTIFY THAT THIS DOCUMENT WAS PREPARED
UNDER MY DIRECTION IN ACCORDANCE WITH
IND. CODE 36-2-12-11-(D)-(3) AND THE ABOVE
DATA IS GIVEN UNDER MY HAND AND SEAL

DATE FILED _____

THIS _____ DAY OF _____, 19____ A.D.

