

VERMILLION COUNTY, IND. "MONUMENT RECORD" OF

LAND SURVEY MONUMENTS SITUATED IN SECTION 31, TOWNSHIP 18N,
RANGE 10W, OF THE 2 PRINCIPAL MERIDIAN,
COUNTY, INDIANA

MONUMENT DESCRIPTION AND REMARKS: Iron Pipe Found NW corner S1/2
Done By: Robert L. McClintock 1/4/84 Job No: 50082-22-84
see: Field Survey Book #1

RECOVERY TIE DRAWING

NORTH 2
(NOT TO SCALE)

*POST in MOUND, DESCRIBED as SET
in GOV'T FIELD NOTES, 1821 & 1834
DISTANCES are SHOWN in CHAINS.*

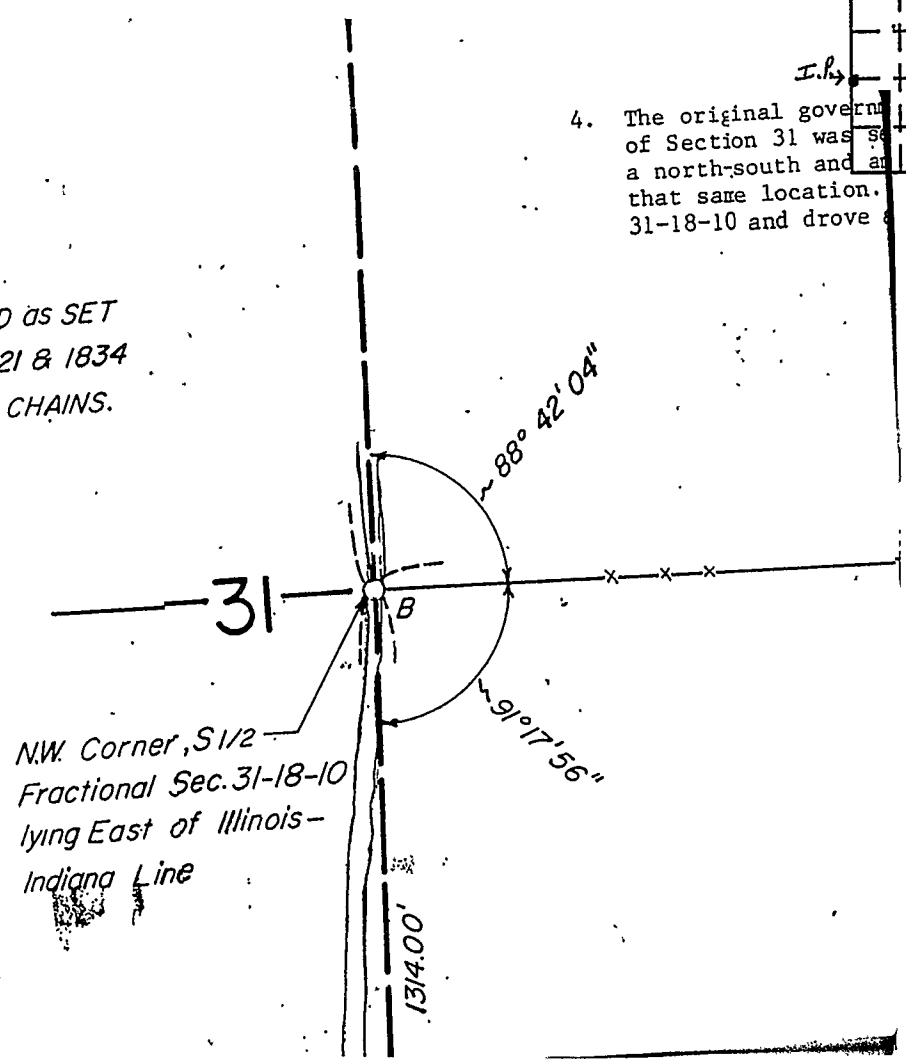

4. The original govern
of Section 31 was se
a north-south and an
that same location.
31-18-10 and drove

*N.W. Corner, S1/2
Fractional Sec. 31-18-10
lying East of Illinois-
Indiana Line*

STATE OF _____
COUNTY OF _____ SS

I, _____, HEREBY
CERTIFY THAT THIS DOCUMENT WAS PREPARED
UNDER MY DIRECTION IN ACCORDANCE WITH
IND. CODE 36-2-12-11-(D)-(3) AND THE ABOVE
DATA IS GIVEN UNDER MY HAND AND SEAL

THIS _____ DAY OF _____, 19____ A.D.

INDIANA REGISTERED LAND SURVEYOR NO. _____

OR _____
UNITED STATES GOVERNMENT AGENCY

_____ TITLE

SPACE RESERVED FOR
RECORDING OFFICER

DATE FILED _____

