

# VERMILION COUNTY, IND. "MONUMENT RECORD" OF

LAND SURVEY MONUMENTS SITUATED IN SECTION 30, TOWNSHIP 18N,  
RANGE 9W, OF THE 2 PRINCIPAL MERIDIAN,  
COUNTY, INDIANA

MONUMENT DESCRIPTION AND REMARKS: Metal Post Buried SW corner SW 1/4  
Plat of Survey By: Charles J. Becher 11/15/95  
See: Green Map Cabinet Drawer #1

RECOVERY TIE DRAWING

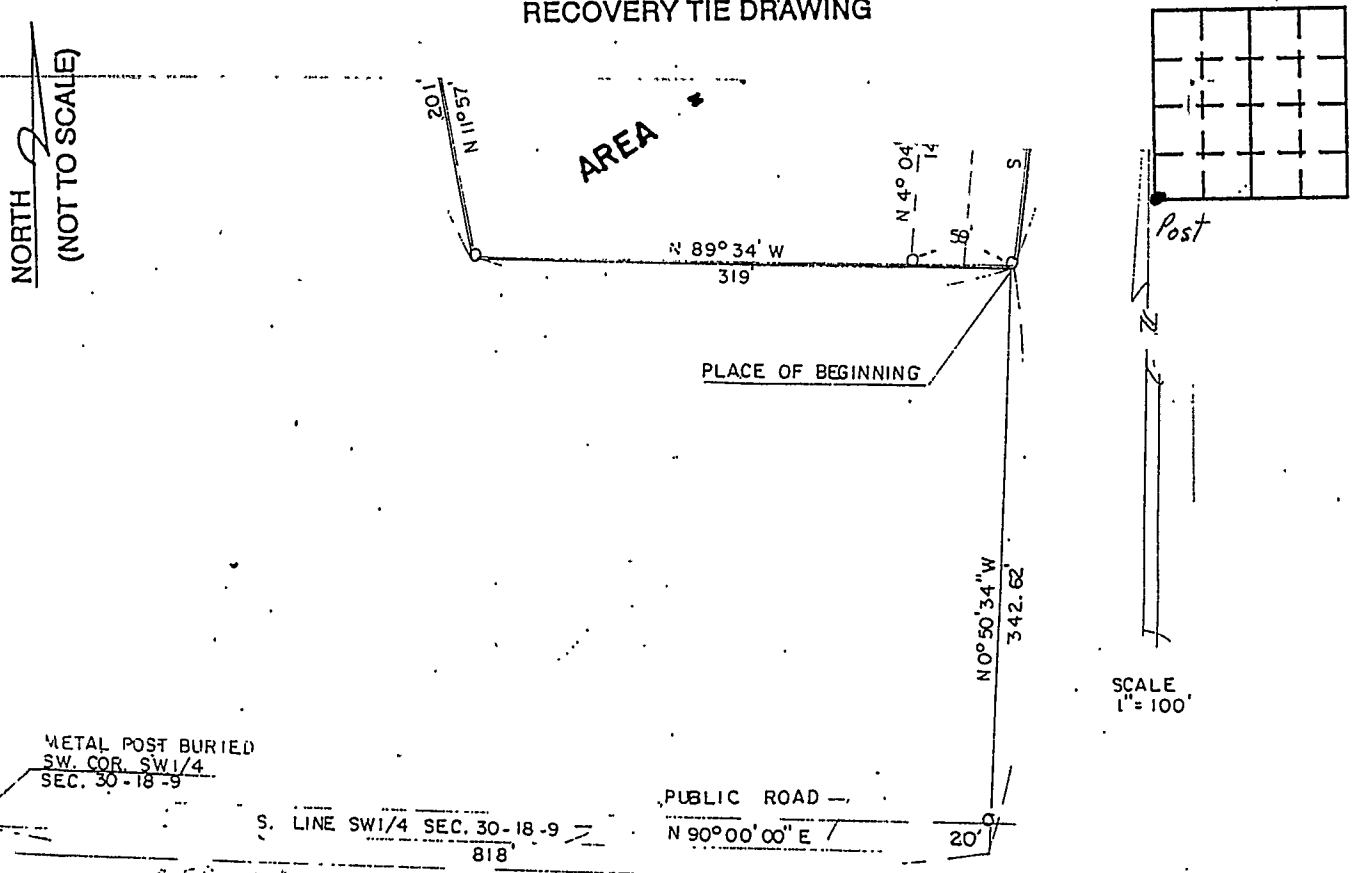

SCALE  
1" = 100'

**LEGEND**

BOUNDARY OF PROPERTY SURVEYED  
IRON PIN SET (5/8" x 30" W/IPS)  
Surveyed and platted for  
William Dunavar  
FV 34195

I, Charles J. Becher, Indiana Professional Land Surveyor #S-0094, do hereby certify that I have made a survey and to the best of my knowledge and belief, is according to survey requirements of Indiana Revised Statutes.

*Charles J. Becher*  
Indiana Professional Land Surveyor #S-0094  
411 S. Main St., Paris, IL 61944 (11/15/95)

STATE OF \_\_\_\_\_  
COUNTY OF \_\_\_\_\_ SS

I, Charles J. Becher, HEREBY CERTIFY THAT THIS DOCUMENT WAS PREPARED UNDER MY DIRECTION IN ACCORDANCE WITH IND. CODE 36-2-12-11-(D)-(3) AND THE ABOVE DATA IS GIVEN UNDER MY HAND AND SEAL.

THIS \_\_\_\_\_ DAY OF \_\_\_\_\_, 19\_\_\_\_ A.D.

INDIANA REGISTERED LAND SURVEYOR NO. S-0094

OR \_\_\_\_\_  
UNITED STATES GOVERNMENT AGENCY

TITLE \_\_\_\_\_

SPACE RESERVED FOR RECORDING OFFICER

DATE FILED \_\_\_\_\_

