

VERMILLION COUNTY, IND. "MONUMENT RECORD" OF

LAND SURVEY MONUMENTS SITUATED IN SECTION 6, TOWNSHIP 19N,
RANGE 10W, OF THE 2 PRINCIPAL MERIDIAN,
COUNTY, INDIANA

MONUMENT DESCRIPTION AND REMARKS: PK Nail Found SE corner
From: Yellow Field Book By: John V Major 3/20/93 pg 11
see: Gray File Cabinet Drawer #2

RECOVERY TIE DRAWING

NORTH
SCALE
(NATURAL SCALE)

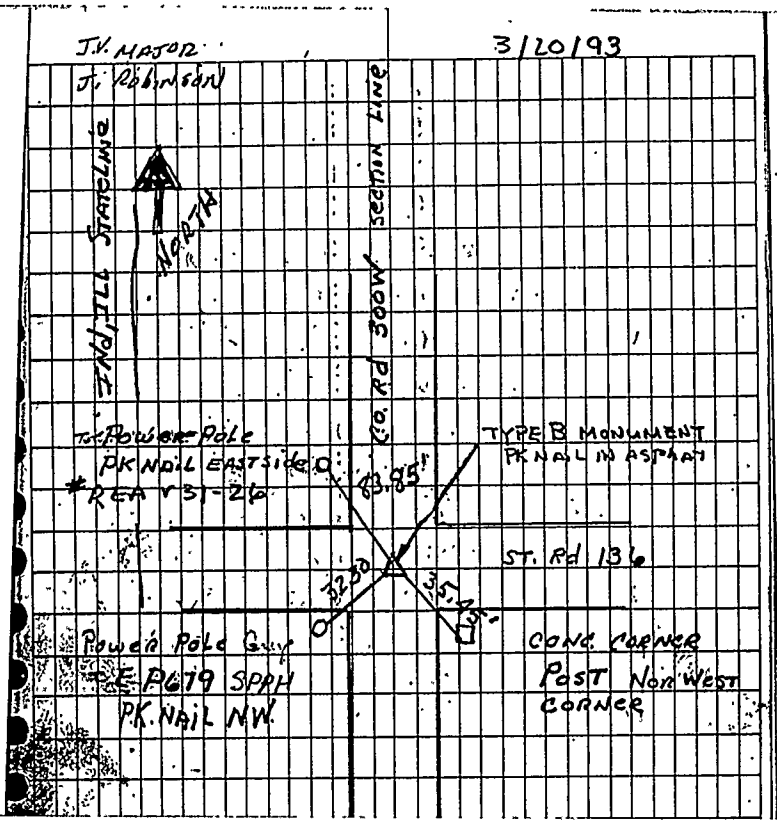
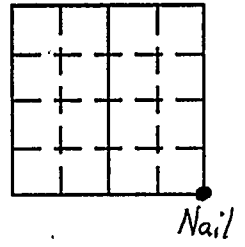

STATE OF _____
COUNTY OF _____ SS:
I, _____, HEREBY
CERTIFY THAT THIS DOCUMENT WAS PREPARED
UNDER MY DIRECTION IN ACCORDANCE WITH
IND. CODE 36-2-12-11-(D)-(3) AND THE ABOVE
DATA IS GIVEN UNDER MY HAND AND SEAL
THIS _____ DAY OF _____, 19____ A.D.
INDIANA REGISTERED LAND SURVEYOR NO. _____
OR _____
UNITED STATES GOVERNMENT AGENCY
TITLE _____

SPACE RESERVED FOR
RECORDING OFFICER
DATE FILED _____

