

VERMILLION COUNTY, IND. "MONUMENT RECORD" OF

LAND SURVEY MONUMENTS SITUATED IN SECTION 6, TOWNSHIP 19N,
RANGE 10W, OF THE 2 PRINCIPAL MERIDIAN,
COUNTY, INDIANA

MONUMENT DESCRIPTION AND REMARKS: Iron Pipe Found SE corner SE 1/4
James Seaton By: Ronald R. Kreider 8/5/83
see: Plat Book 1 pg 13+14

RECOVERY TIE DRAWING

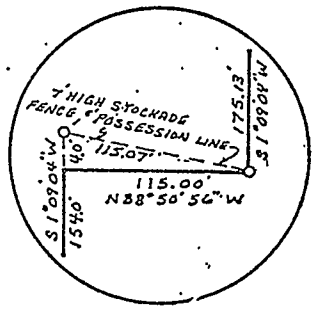
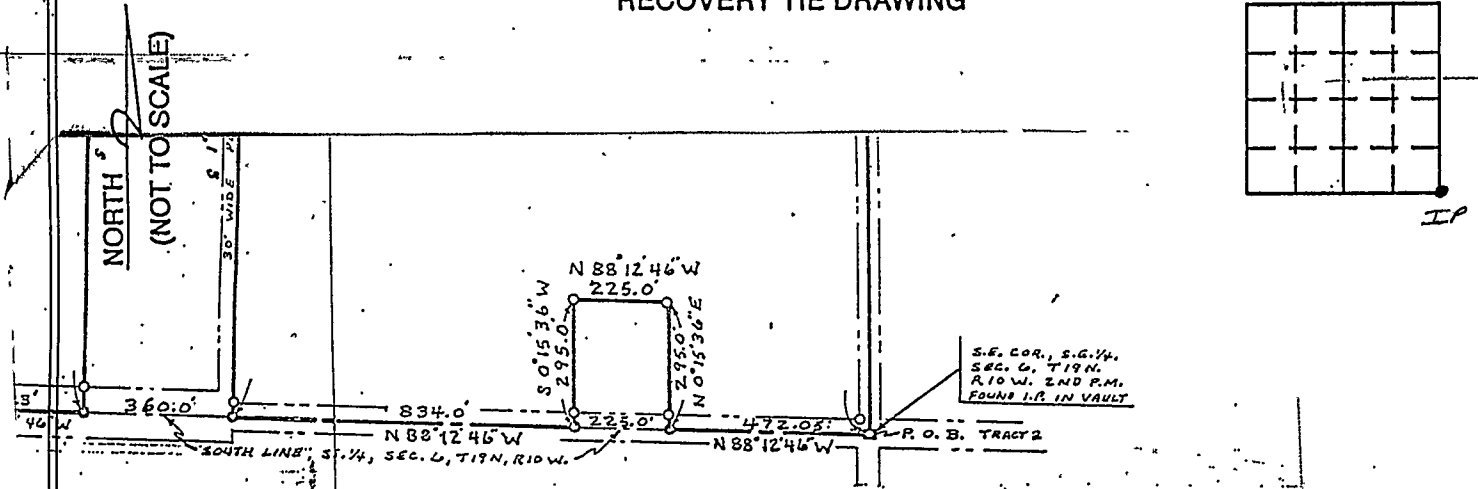

RECEIVED FOR RECORD
This day of 4th A. D. 1983
At 9:15 o'clock A.M. and Recorded in
Plat Record 1 Page 13+14
Charlotte Kreider
Recorder Vermillion County, Ind.
FEB 34 1983

SURVEYOR HAVE MADE A BOUNDARY SURVEY OF (2) TRACTS OF LAND DESCRIBED AS FOLLOWS:
IN VERMILLION COUNTY, ILLINOIS; AND DESCRIBED AS FOLLOWS:
THE SOUTHWEST QUARTER OF SECTION 6, TOWNSHIP 19 NORTH, RANGE 10 WEST OF THE 2ND P.M.; THENCE
S 1° 09' 00" W 154.00 FEET TO THE POINT OF BEGINNING; THENCE CONTINUE N 88° 50' 50" W A DISTANCE OF 1215.18
FEET ALONG THE RAILROAD, NOW KNOWN AS CONRAIL; THENCE N 84° 44' 02" E, ALONG SAID RIGHT OF WAY LINE A DISTANCE

STATE OF _____
COUNTY OF _____ SS

I, _____, HEREBY
CERTIFY THAT THIS DOCUMENT WAS PREPARED
UNDER MY DIRECTION IN ACCORDANCE WITH
IND. CODE 36-2-12-11-(D)-(3) AND THE ABOVE
DATA IS GIVEN UNDER MY HAND AND SEAL
THIS _____ DAY OF _____, 19____ A.D.

INDIANA REGISTERED LAND SURVEYOR NO. _____

OR _____
UNITED STATES GOVERNMENT AGENCY

TITLE _____

SPACE RESERVED FOR
RECORDING OFFICER

DATE FILED _____

