

# VERMILION COUNTY, IND. "MONUMENT RECORD" OF

LAND SURVEY MONUMENTS SITUATED IN SECTION 7, TOWNSHIP 19N,  
RANGE 10W, OF THE \_\_\_\_\_ PRINCIPAL MERIDIAN,  
COUNTY, INDIANA

MONUMENT DESCRIPTION AND REMARKS: Deckard for G.L. Dougherty Inc.  
Feb 16, 1999 Record 1 Page 477

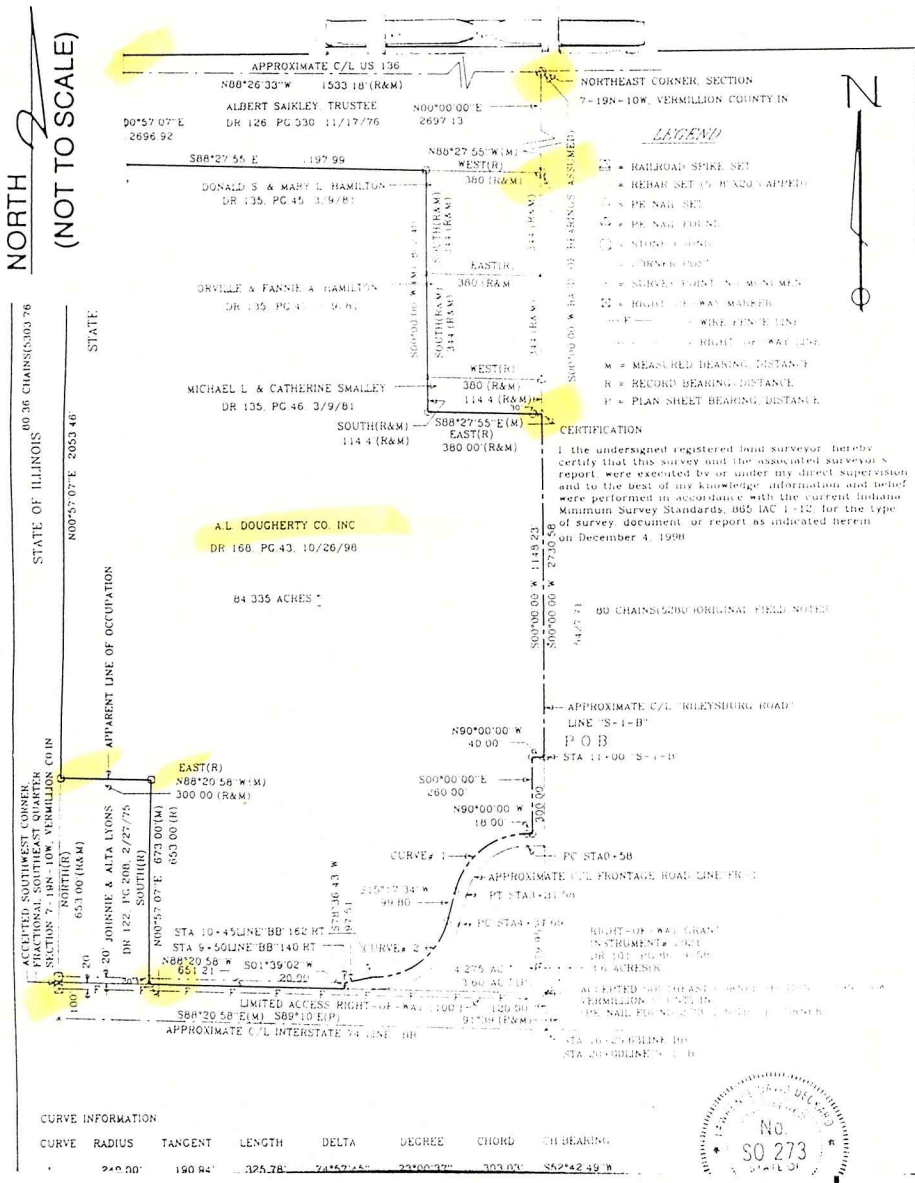

SURVEY  
 STATE OF ILLINOIS  
 No. 174  
 P. of Pract. SP 1/4  
 DECKARD for A.L. DOUGHERTY, INC.  
 02-16-1999

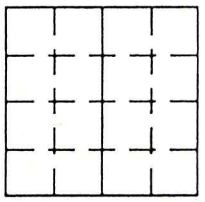

STATE OF \_\_\_\_\_  
COUNTY OF \_\_\_\_\_ SS

I, \_\_\_\_\_, HEREBY  
CERTIFY THAT THIS DOCUMENT WAS PREPARED  
UNDER MY DIRECTION IN ACCORDANCE WITH  
IND. CODE 36-2-12-11-(D)-(3) AND THE ABOVE  
DATA IS GIVEN UNDER MY HAND AND SEAL

THIS 16 DAY OF Feb, 1999 A.D.

Deckard 50 273  
INDIANA REGISTERED LAND SURVEYOR NO. \_\_\_\_\_

OR \_\_\_\_\_  
UNITED STATES GOVERNMENT AGENCY

TITLE \_\_\_\_\_

SPACE RESERVED FOR  
RECORDING OFFICER

DATE FILED \_\_\_\_\_

