

VERMILLION COUNTY, IND. "MONUMENT RECORD" OF

LAND SURVEY MONUMENTS SITUATED IN SECTION 8, TOWNSHIP 19N,
RANGE 10W, OF THE 2 PRINCIPAL MERIDIAN,
COUNTY, INDIANA

MONUMENT DESCRIPTION AND REMARKS: 1" Brass Pin Found NW corner
Right-of-Way Plans on 136 over Spring Creek.
see: Green Map Cabinet Drawer #8

RECOVERY TIE DRAWING

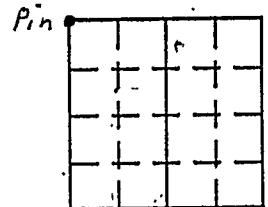

NORTH
(NOT TO SCALE)

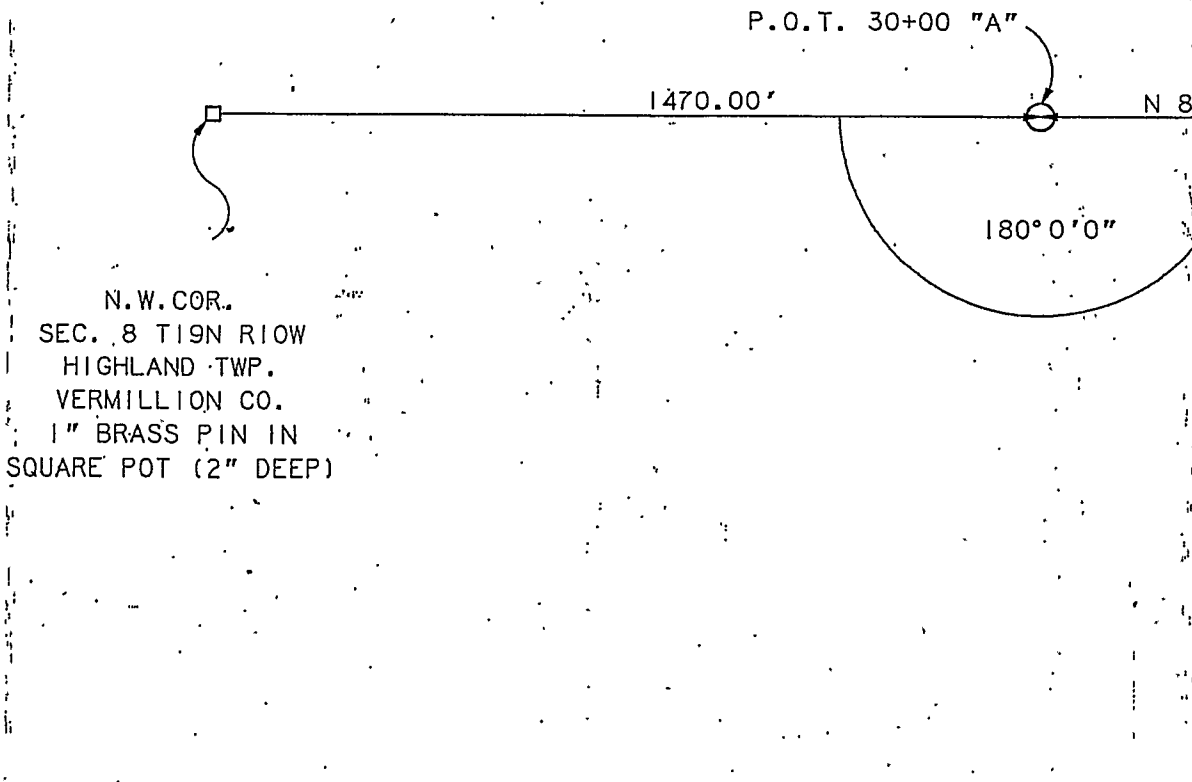

N.W. COR.
SEC. 8 T19N R10W
HIGHLAND TWP.
VERMILLION CO.
1" BRASS PIN IN
SQUARE POT (2" DEEP)

STATE OF _____
COUNTY OF _____ SS

I, _____, HEREBY
CERTIFY THAT THIS DOCUMENT WAS PREPARED
UNDER MY DIRECTION IN ACCORDANCE WITH
IND. CODE 36-2-12-11-(D)-(3) AND THE ABOVE
DATA IS GIVEN UNDER MY HAND AND SEAL

THIS _____ DAY OF _____, 19____ A.D.

INDIANA REGISTERED LAND SURVEYOR NO. _____

OR _____
UNITED STATES GOVERNMENT AGENCY

TITLE

SPACE RESERVED FOR
RECORDING OFFICER

DATE FILED _____

