

**VERMILLION COUNTY, IND.
"MONUMENT RECORD"
OF**

LAND SURVEY MONUMENTS SITUATED IN SECTION 8, TOWNSHIP T9N,
RANGE 10W, OF THE 2 PRINCIPAL MERIDIAN,
COUNTY, INDIANA

MONUMENT DESCRIPTION AND REMARKS: 1/2" Smooth Iron Found NE corner
N 1/2 NW 1/4 Right-of-Way Plans on 136 over Spring Creek
see: Green Map Cabinet Drawer #8

RECOVERY TIE DRAWING

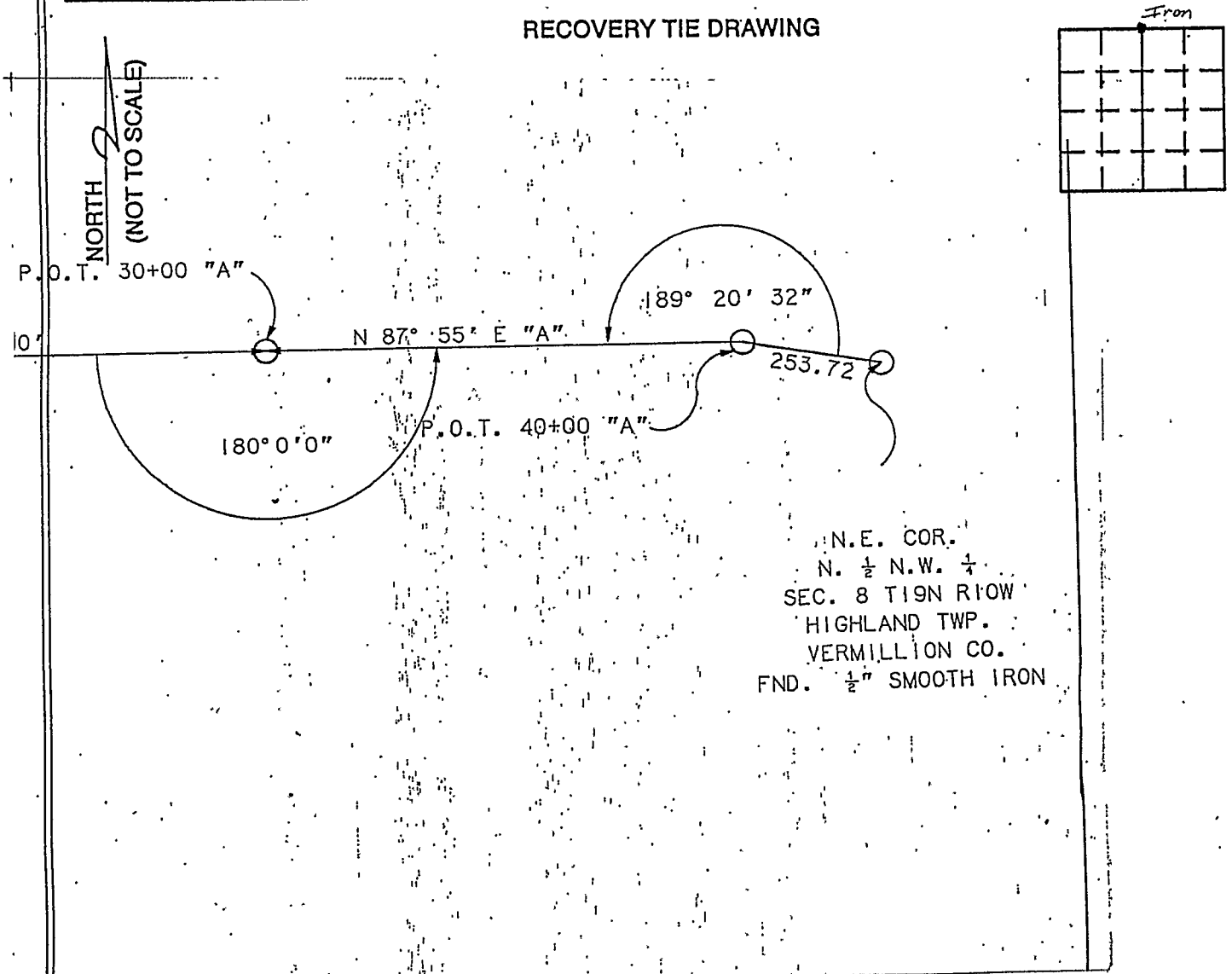

N.E. COR.
N. 1/2 N.W. 1/4
SEC. 8 T19N R10W
HIGHLAND TWP.
VERMILLION CO.
FND. 1/2" SMOOTH IRON

STATE OF _____
COUNTY OF _____ SS

I, _____, HEREBY
CERTIFY THAT THIS DOCUMENT WAS PREPARED
UNDER MY DIRECTION IN ACCORDANCE WITH
IND. CODE 36-2-12-11-(D)-(3) AND THE ABOVE
DATA IS GIVEN UNDER MY HAND AND SEAL

THIS _____ DAY OF _____, 19____ A.D.

INDIANA REGISTERED LAND SURVEYOR NO. _____

OR _____
UNITED STATES GOVERNMENT AGENCY

TITLE _____

SPACE RESERVED FOR
RECORDING OFFICER

DATE FILED _____

