

VERMILION COUNTY, IND.
"MONUMENT RECORD"
OF

LAND SURVEY MONUMENTS SITUATED IN SECTION 20, TOWNSHIP 19N,
RANGE 10W, OF THE 2 PRINCIPAL MERIDIAN,
COUNTY, INDIANA

MONUMENT DESCRIPTION AND REMARKS: stone Found SW corner SE 1/4
Plat of Survey (Dunlap) Done By: H.L. Fillingier 3/44
see: Green Map Cabinet Drawer #1 Blue

RECOVERY TIE DRAWING

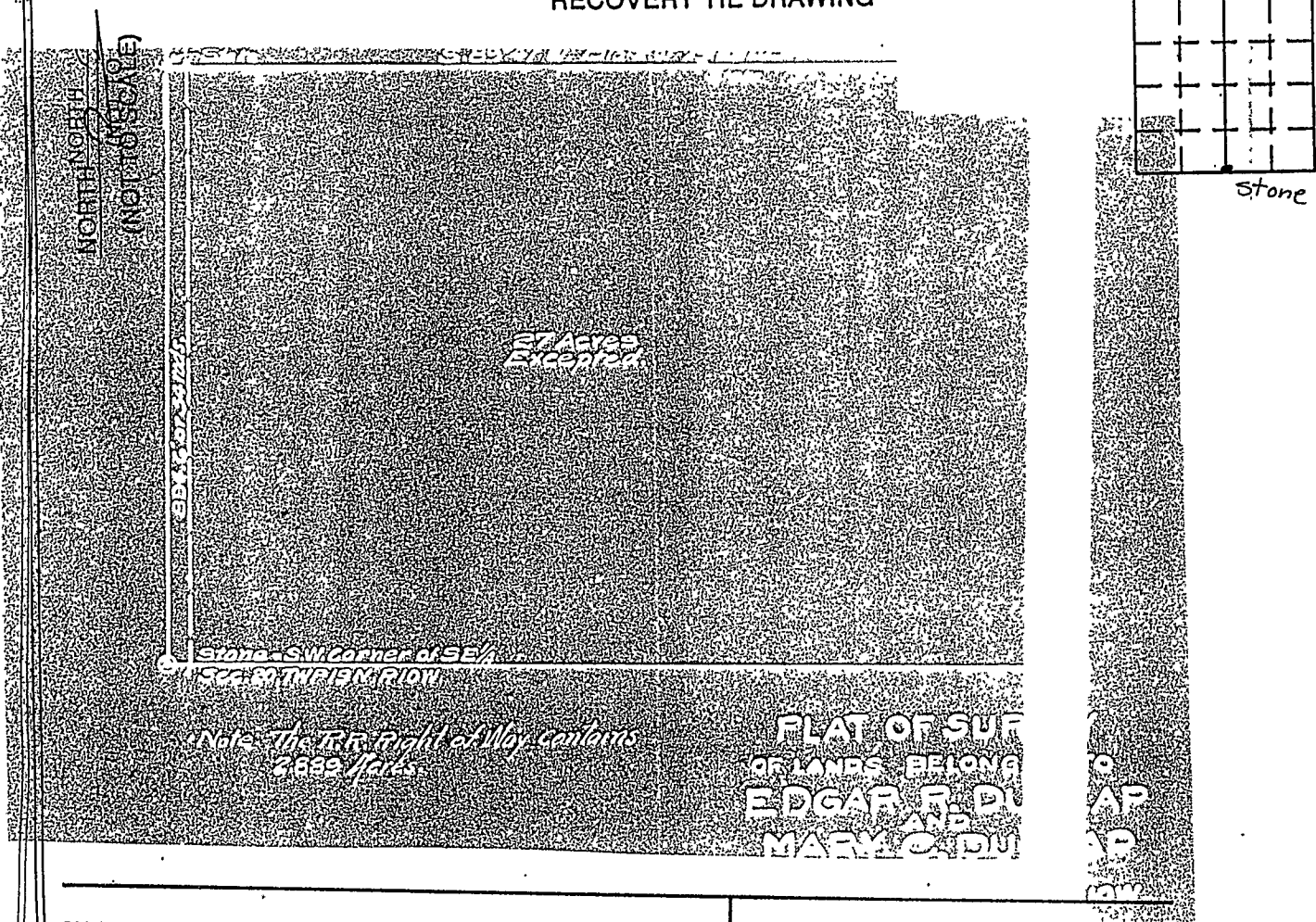

STATE OF _____
COUNTY OF _____ SS

SPACE RESERVED FOR
RECORDING OFFICER

STATE OF _____
COUNTY OF _____ SS

SPACE RESERVED FOR
RECORDING OFFICER

I, _____, HEREBY
CERTIFY THAT THIS DOCUMENT WAS PREPARED
UNDER MY DIRECTION IN ACCORDANCE WITH
IND. CODE 36-2-12-11-(D)-(3) AND THE ABOVE
DATA IS GIVEN UNDER MY HAND AND SEAL

DATE FILED: _____

THIS _____ DAY OF _____, 19 _____ A.D.

INDIANA REGISTERED LAND SURVEYOR NO. _____

OR _____
UNITED STATES GOVERNMENT AGENCY

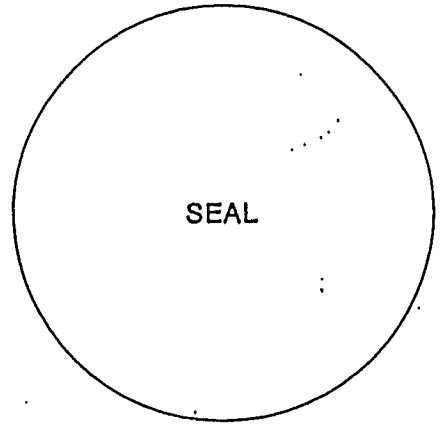

TITLE