

VERMILION COUNTY, IND.
"MONUMENT RECORD"
 OF

LAND SURVEY MONUMENTS SITUATED IN SECTION 21, TOWNSHIP 19N

RANGE 10W, OF THE 2 PRINCIPAL MERIDIAN,

COUNTY, INDIANA

MONUMENT DESCRIPTION AND REMARKS: Wood Post. NW corner SW 1/4
By: L. David DeCard 4/6/96 Project: 211910DV
see: Green Map Cabinet Drawer #1 or Survey Record / pg 317

RECOVERY TIE DRAWING

NORTH
 (NOT TO SCALE)

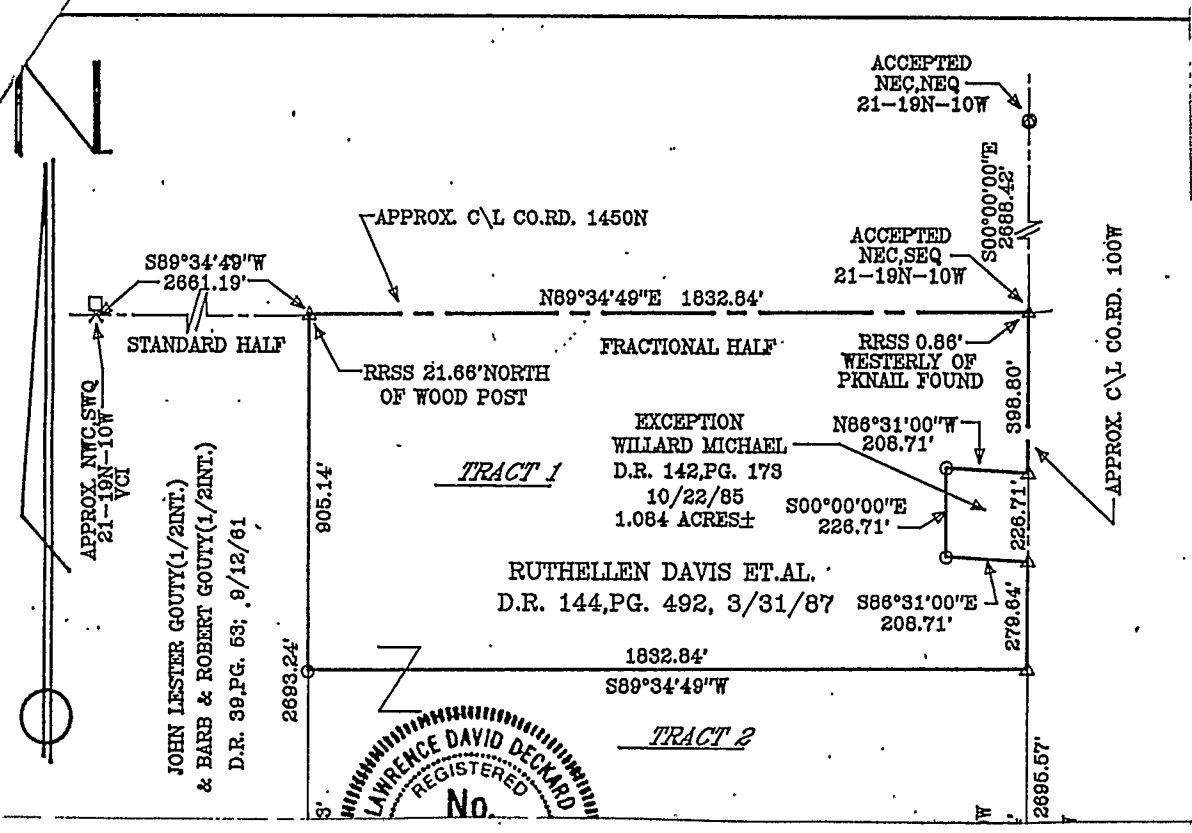
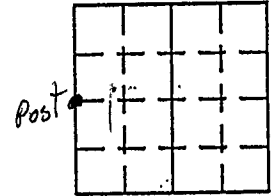

STATE OF _____
 COUNTY OF _____ SS

SPACE RESERVED FOR
 RECORDING OFFICER

I, _____, HEREBY
 CERTIFY THAT THIS DOCUMENT WAS PREPARED
 UNDER MY DIRECTION IN ACCORDANCE WITH
 IND. CODE 36-2-12-11-(D)-(3) AND THE ABOVE
 DATA IS GIVEN UNDER MY HAND AND SEAL
 THIS _____ DAY OF _____, 19____ A.D.

DATE FILED _____

INDIANA REGISTERED LAND SURVEYOR NO. _____

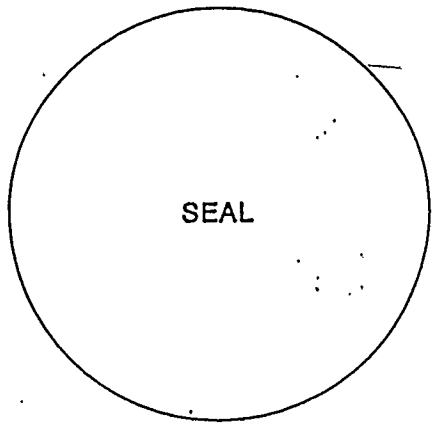

OR _____
 UNITED STATES GOVERNMENT AGENCY

TITLE