

VERMILLION COUNTY, IND. "MONUMENT RECORD" OF

LAND SURVEY MONUMENTS SITUATED IN SECTION 21, TOWNSHIP 19N,
RANGE 10W, OF THE 2 PRINCIPAL MERIDIAN,
COUNTY, INDIANA

MONUMENT DESCRIPTION AND REMARKS: Rail Road Spike Set SE corner SE 1/4
By: L. David Deckard 4/6/96 Project: 211910DV
See: Green Map Cabinet Drawer #1 or Survey Record 1 pg 317

RECOVERY TIE DRAWING

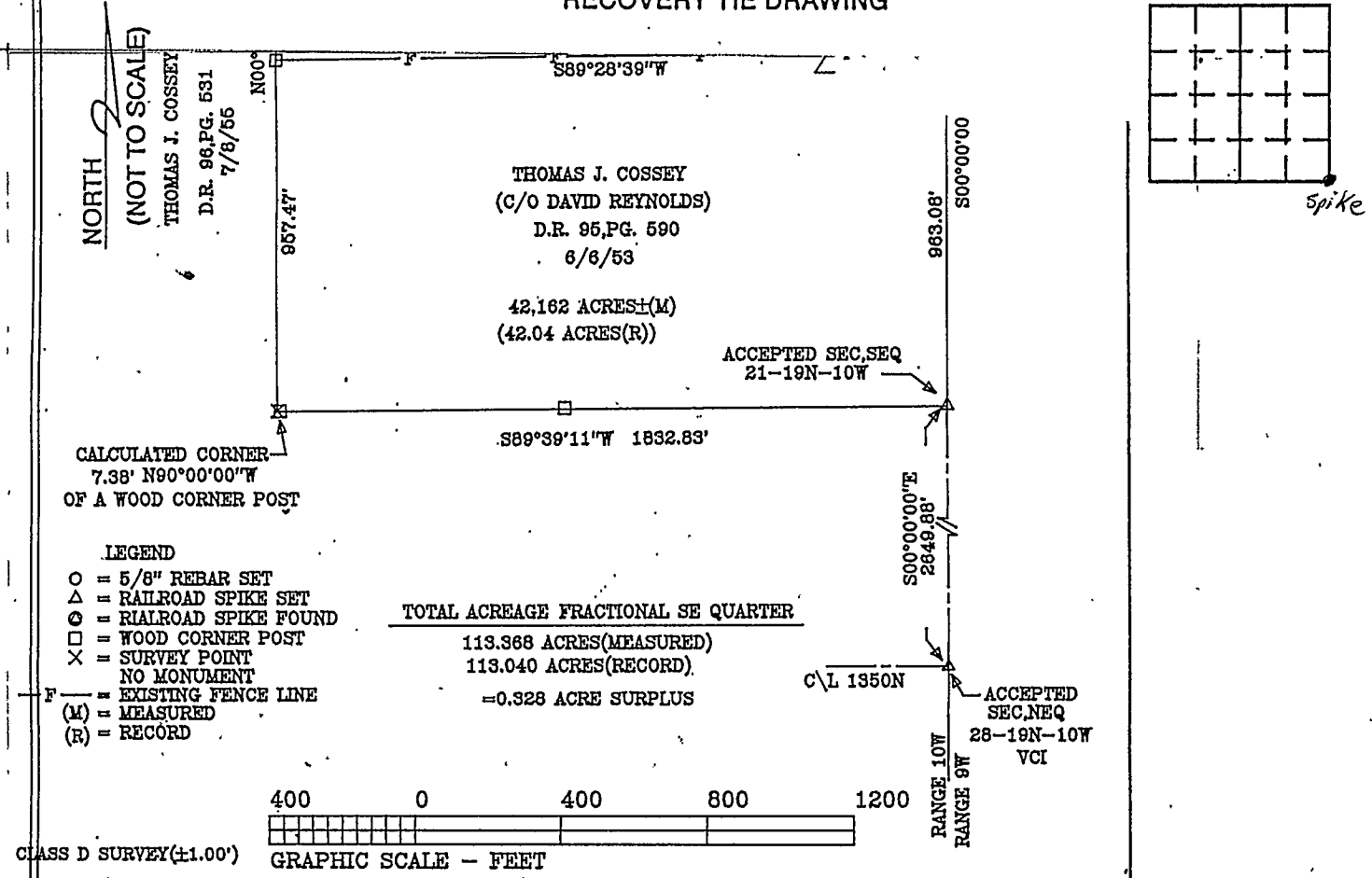

DECKARD ENGINEERING/SURVEYING INC.

PROJECT 211910DV
UTHELLEN DAVIS
O. RD. 100W & 1450N

REGISTERED PROFESSIONAL
ENGINEER NO. 14018 * LAND SURVEYOR NO. 50 273

SCALE: 1" = 400'
DRAWN BY: AED
CHECKED BY: LDD
DATED: 4/26/96

STATE OF _____
COUNTY OF _____ SS

I, _____, HEREBY
CERTIFY THAT THIS DOCUMENT WAS PREPARED
UNDER MY DIRECTION IN ACCORDANCE WITH
IND. CODE 36-2-12-11-(D)-(3) AND THE ABOVE
DATA IS GIVEN UNDER MY HAND AND SEAL

THIS _____ DAY OF _____, 19____ A.D.

INDIANA REGISTERED LAND SURVEYOR NO. _____

OR _____
UNITED STATES GOVERNMENT AGENCY

TITLE _____

SPACE RESERVED FOR
RECORDING OFFICER

DATE FILED _____

