

VERMILLION COUNTY, IND. "MONUMENT RECORD" OF

LAND SURVEY MONUMENTS SITUATED IN SECTION 15, TOWNSHIP 19N,
RANGE 9W, OF THE 2 PRINCIPAL MERIDIAN,
COUNTY, INDIANA

MONUMENT DESCRIPTION AND REMARKS: Rail Road Spike Found NW corner
Done By: Colin Nicholas Starr Job No: 09700380
See: Field Survey Book #3 or Survey Record 1 page 339

RECOVERY TIE DRAWING

Prepared for: ~~Mike Kay~~

PROPERTY DESCRIPTION: See attached sheet

Bearings are based on

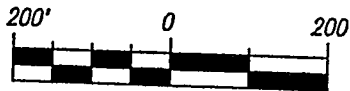

Scale: 1" = 200'

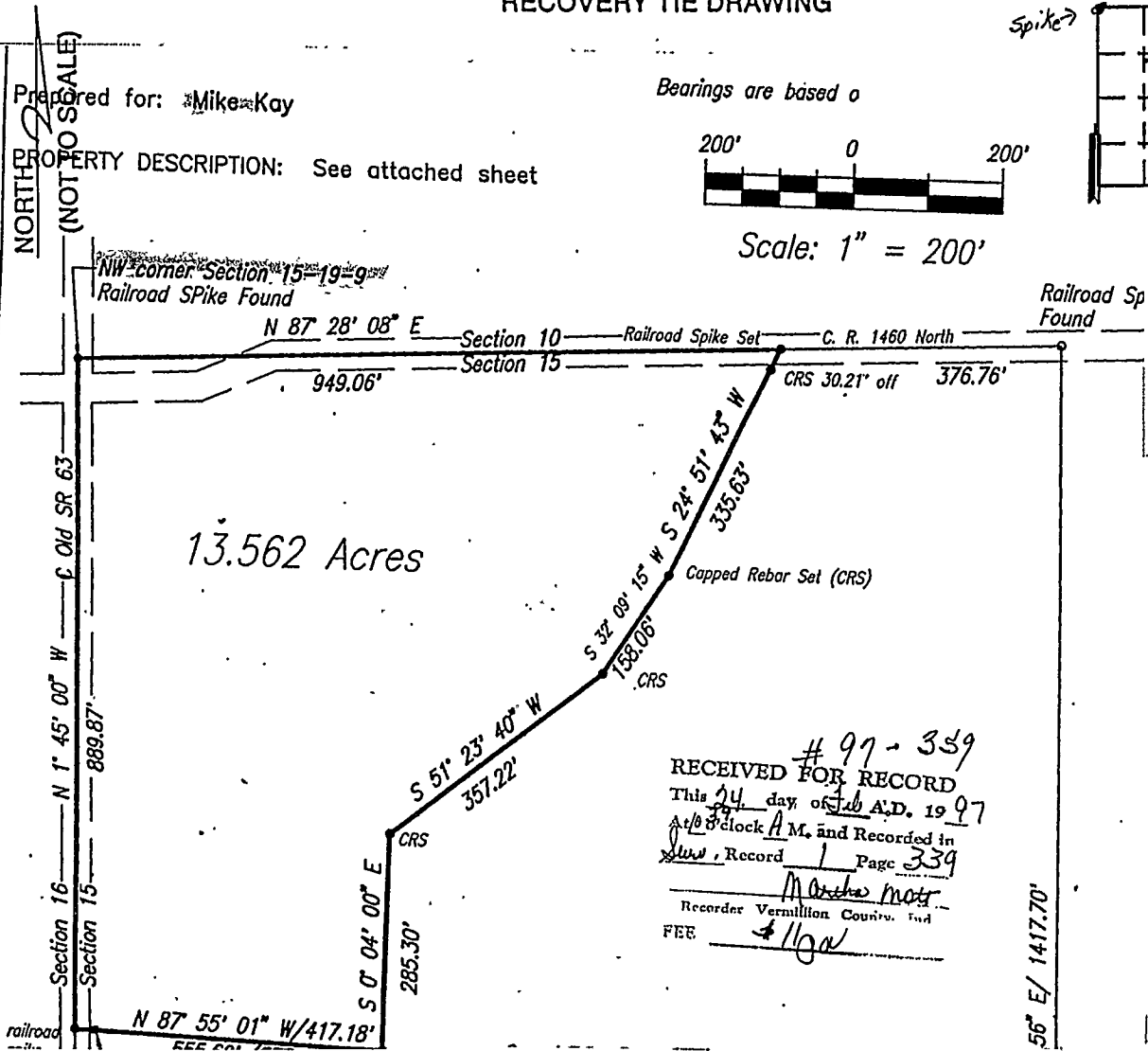
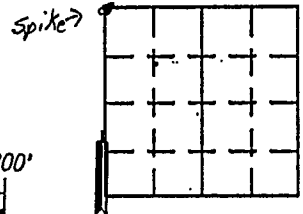

97 - 359
RECEIVED FOR RECORD
This 24 day of Feb A.D. 19 97
At 8 o'clock A.M. and Recorded in
Sur, Record 1 Page 339
Marche mot
Recorder Vermillion County, Ind.
FEE \$1100

STATE OF _____
COUNTY OF _____ SS

I, _____, HEREBY
CERTIFY THAT THIS DOCUMENT WAS PREPARED
UNDER MY DIRECTION IN ACCORDANCE WITH
IND. CODE 36-2-12-11-(D)-(3) AND THE ABOVE
DATA IS GIVEN UNDER MY HAND AND SEAL
THIS _____ DAY OF _____, 19____ A.D.

SPACE RESERVED FOR
RECORDING OFFICER

DATE FILED _____

