

VERMILLION COUNTY, IND. "MONUMENT RECORD" OF

LAND SURVEY MONUMENTS SITUATED IN SECTION 17, TOWNSHIP 19N,
RANGE 9W, OF THE _____ PRINCIPAL MERIDIAN, _____
COUNTY, INDIANA

MONUMENT DESCRIPTION AND REMARKS: Rail Road Spike Set NW corner NW 1/4
Done By: William S. Hudson 7/22/91 Job No: 91155
see: Field Survey Book #2 or Survey Record 1 page 176

RECOVERY TIE DRAWING

Survey for James Wallace
Earl Straughn Estate Property

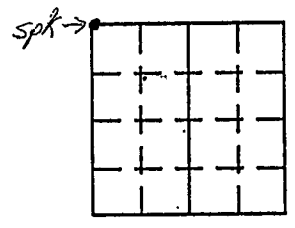

NORTH
(NOT TO SCALE)

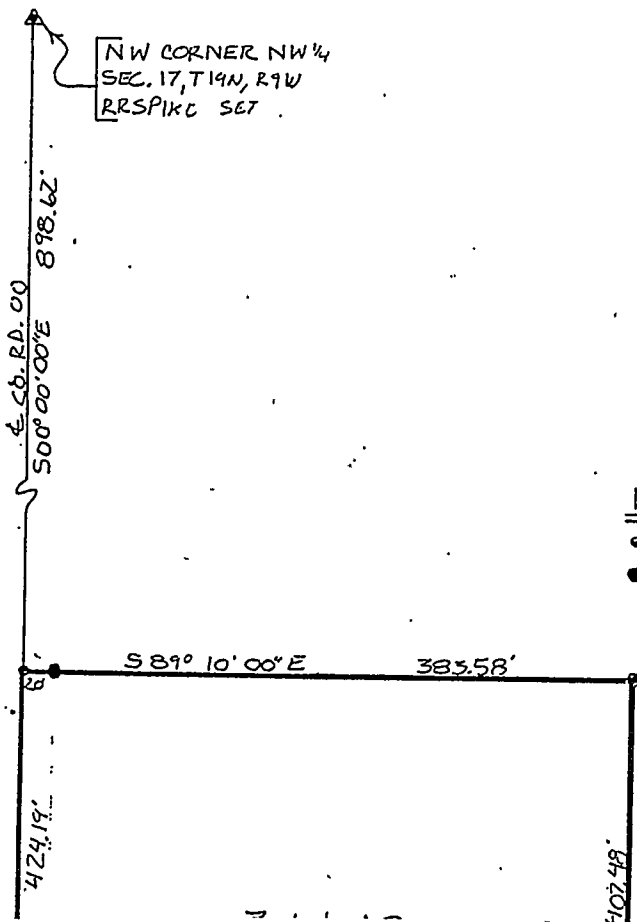

LEGEND

- = RRSPIKE SET
- = REBAR SET

STATE OF _____
COUNTY OF _____ SS

I, _____, HEREBY
CERTIFY THAT THIS DOCUMENT WAS PREPARED
UNDER MY DIRECTION IN ACCORDANCE WITH
IND. CODE 36-2-12-11-(D)-(3) AND THE ABOVE
DATA IS GIVEN UNDER MY HAND AND SEAL

THIS _____ DAY OF _____, 19____ A.D.

INDIANA REGISTERED LAND SURVEYOR NO. _____

OR _____
UNITED STATES GOVERNMENT AGENCY

_____ TITLE

SPACE RESERVED FOR
RECORDING OFFICER

DATE FILED _____

