

VERMILLION COUNTY, IND.  
**"MONUMENT RECORD"**  
 OF

LAND SURVEY MONUMENTS SITUATED IN SECTION 22, TOWNSHIP 19N

RANGE 9W, OF THE 2 PRINCIPAL MERIDIAN,

COUNTY, INDIANA

MONUMENT DESCRIPTION AND REMARKS: PK Nail Found SW corner NW 1/4  
By: William D. Harlos 11/26/90 File No: 900709-3  
# 96-1815 see: Green Map Cabinet Drawer #1 or Survey  
Record / pg 320

RECOVERY TIE DRAWING

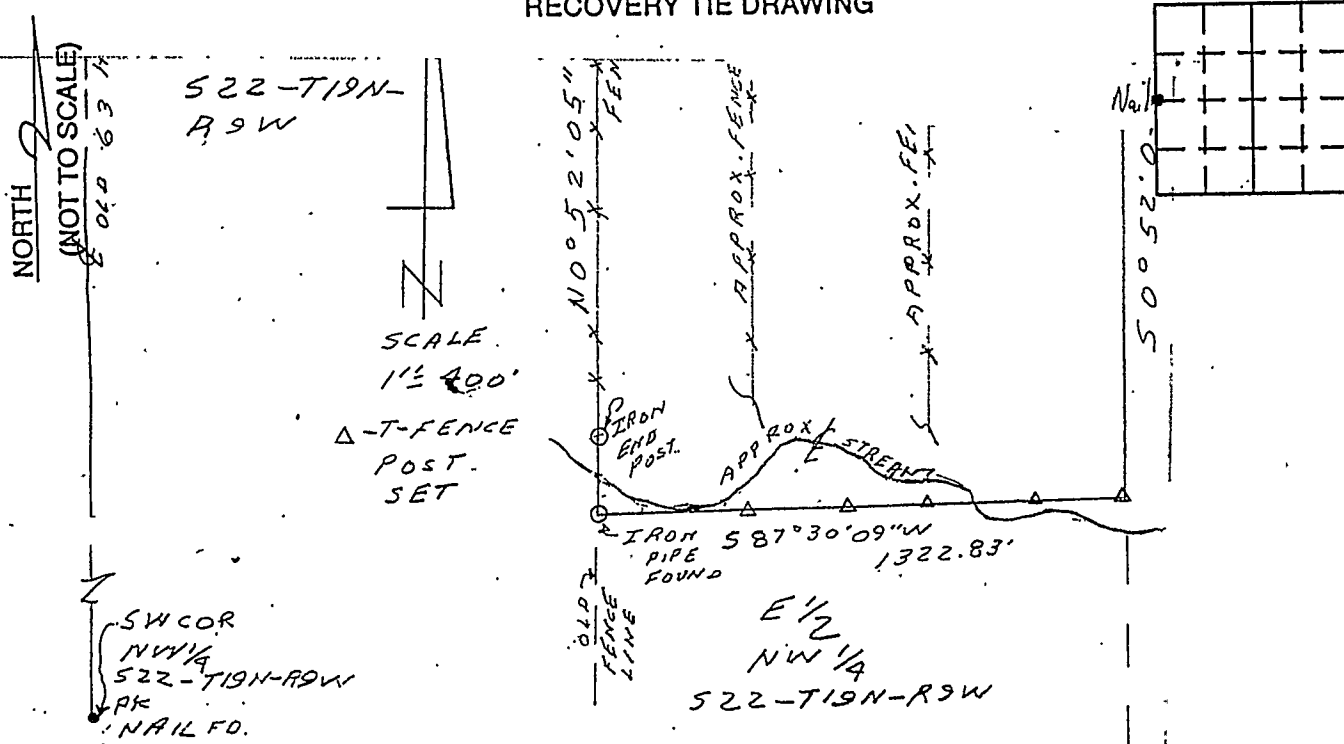

Survey and description in regard to:  
 Toney Layne Wooster  
 1104 Commercial  
 Covington, Indiana 47932

Ref Deeds  
 DR 136-371

This Document of:  
 Sixty (60) acres of even width off of the North side of the  
 Northwest Quarter

STATE OF \_\_\_\_\_  
 COUNTY OF \_\_\_\_\_ SS

SPACE RESERVED FOR  
 RECORDING OFFICER

I, \_\_\_\_\_, HEREBY  
 CERTIFY THAT THIS DOCUMENT WAS PREPARED  
 UNDER MY DIRECTION IN ACCORDANCE WITH  
 IND. CODE 36-2-12-11-(D)-(3) AND THE ABOVE  
 DATA IS GIVEN UNDER MY HAND AND SEAL

DATE FILED \_\_\_\_\_

THIS \_\_\_\_\_ DAY OF \_\_\_\_\_, 19\_\_\_\_ A.D.

INDIANA REGISTERED LAND SURVEYOR NO. \_\_\_\_\_

OR \_\_\_\_\_  
 UNITED STATES GOVERNMENT AGENCY

TITLE \_\_\_\_\_

