

VERMILLION COUNTY, IND. "MONUMENT RECORD" OF

LAND SURVEY MONUMENTS SITUATED IN SECTION 27, TOWNSHIP 19N,
RANGE 9W, OF THE _____ PRINCIPAL MERIDIAN, _____
COUNTY, INDIANA

MONUMENT DESCRIPTION AND REMARKS: Steel Pin Found SW corner NW 1/4
Done By: L. David Deckard 7/12/93 Project No: 27199 DAV
see: Field Survey Book #2

RECOVERY TIE DRAWING

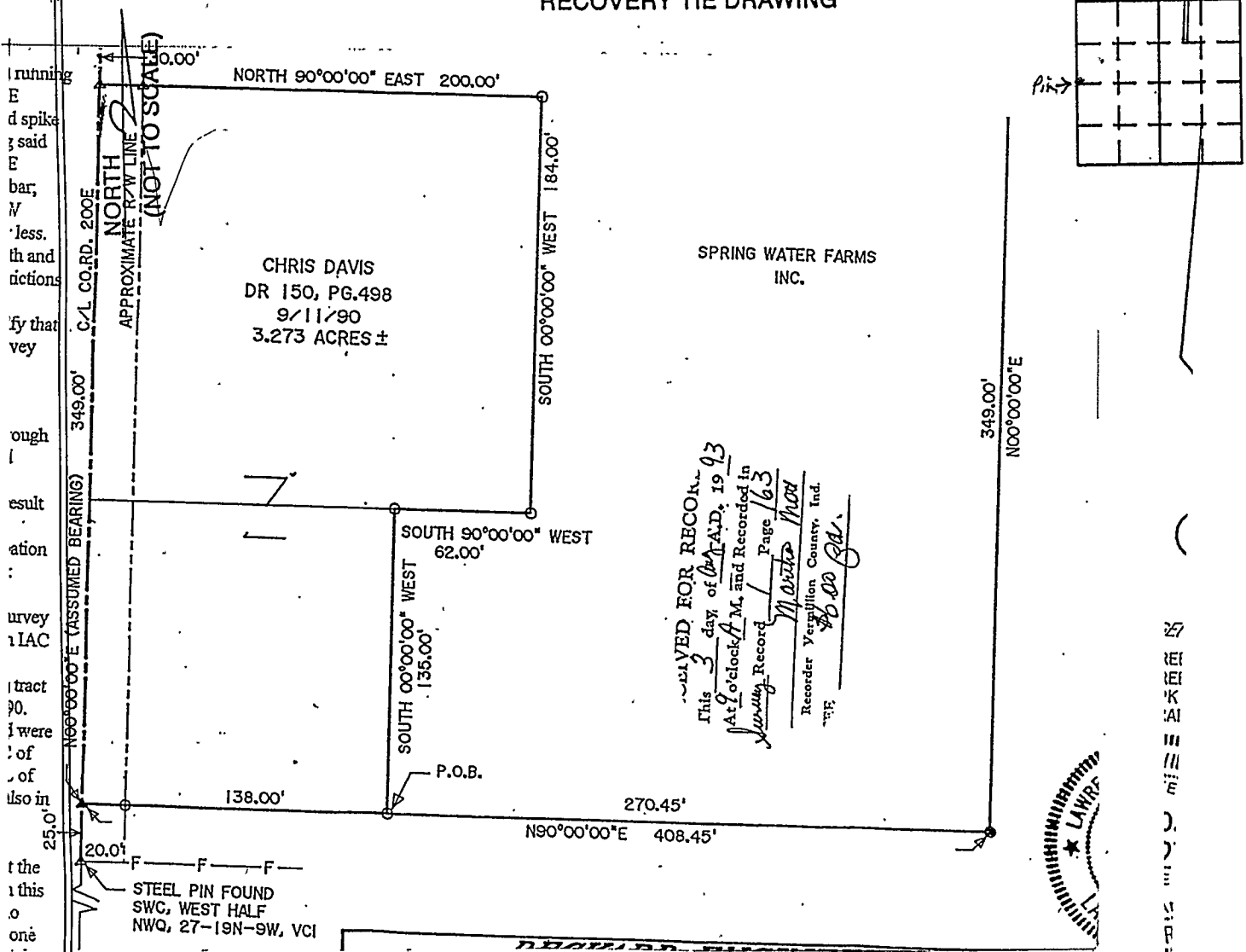

RECEIVED FOR RECORD
 This 3 day of July, 1993
 At 9 o'clock A.M. and Recorded in
 County Record Page 163
 Recorder Vermillion County, Ind.
 \$6.00



27
 VERMILLION COUNTY INDIANA

STATE OF _____
 COUNTY OF _____ SS

I, _____, HEREBY
 CERTIFY THAT THIS DOCUMENT WAS PREPARED
 UNDER MY DIRECTION IN ACCORDANCE WITH
 IND. CODE 36-2-12-11-(D)-(3) AND THE ABOVE
 DATA IS GIVEN UNDER MY HAND AND SEAL

THIS _____ DAY OF _____, 19____ A.D.

INDIANA REGISTERED LAND SURVEYOR NO. _____

OR _____
 UNITED STATES GOVERNMENT AGENCY

TITLE _____

SPACE RESERVED FOR
 RECORDING OFFICER

DATE FILED _____

