

VERMILLION COUNTY, IND.
"MONUMENT RECORD"
 OF

LAND SURVEY MONUMENTS SITUATED IN SECTION 27, TOWNSHIP 19N,
 RANGE 9W, OF THE 2 PRINCIPAL MERIDIAN,
 COUNTY, INDIANA

MONUMENT DESCRIPTION AND REMARKS: Steel Pin Found SW corner W 1/2 NW 1/4
Done By: L. David Deckerd Spring Water Farms
see: Field Survey Book #1

RECOVERY TIE DRAWING

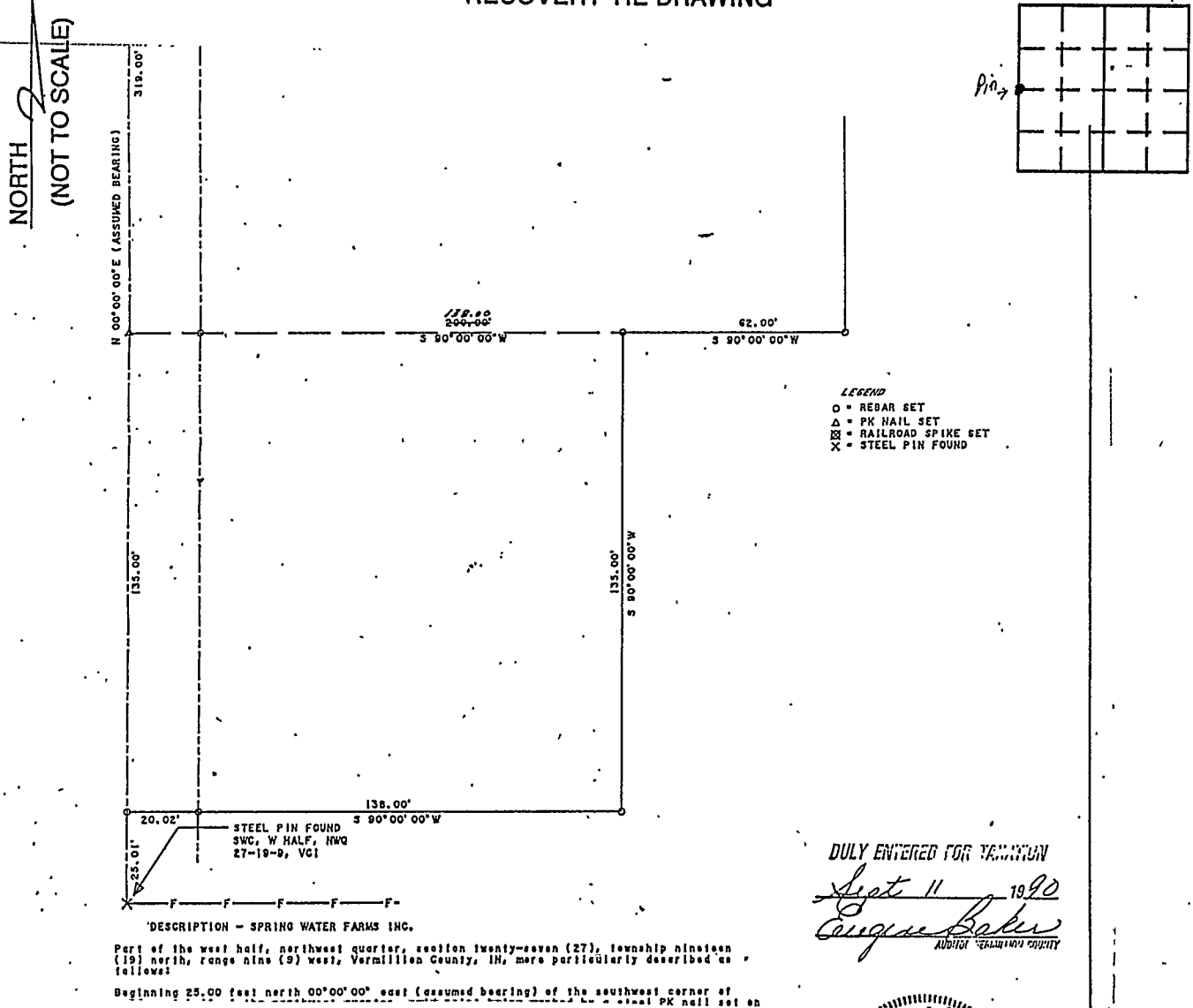

DESCRIPTION - SPRING WATER FARMS INC.
 Part of the west half, northwest quarter, section twenty-seven (27), township nineteen (19) north, range nine (9) west, Vermillion County, IN, more particularly described as follows:
 Beginning 25.00 feet north 00°00'00" east (assumed bearing) of the southwest corner of

STATE OF _____
 COUNTY OF _____ SS

I, _____, HEREBY
 CERTIFY THAT THIS DOCUMENT WAS PREPARED
 UNDER MY DIRECTION IN ACCORDANCE WITH
 IND. CODE 36-2-12-11-(D)-(3) AND THE ABOVE
 DATA IS GIVEN UNDER MY HAND AND SEAL
 THIS _____ DAY OF _____, 19____ A.D.

INDIANA REGISTERED LAND SURVEYOR NO. _____
 OR _____
 UNITED STATES GOVERNMENT AGENCY

TITLE _____

SPACE RESERVED FOR
 RECORDING OFFICER

DATE FILED _____

