

VERMILLION COUNTY, IND. "MONUMENT RECORD" OF

LAND SURVEY MONUMENTS SITUATED IN SECTION 30, TOWNSHIP 19N,
RANGE 9W, OF THE 2 PRINCIPAL MERIDIAN,
COUNTY, INDIANA

MONUMENT DESCRIPTION AND REMARKS: Concrete Post Found SE corner NE 1/4
Done By: W.T. Crowley Jr. 2/14/90 Job No: 90A60 sec: Field Survey Book #1 on
Survey Record 1 page 43

RECOVERY TIE DRAWING

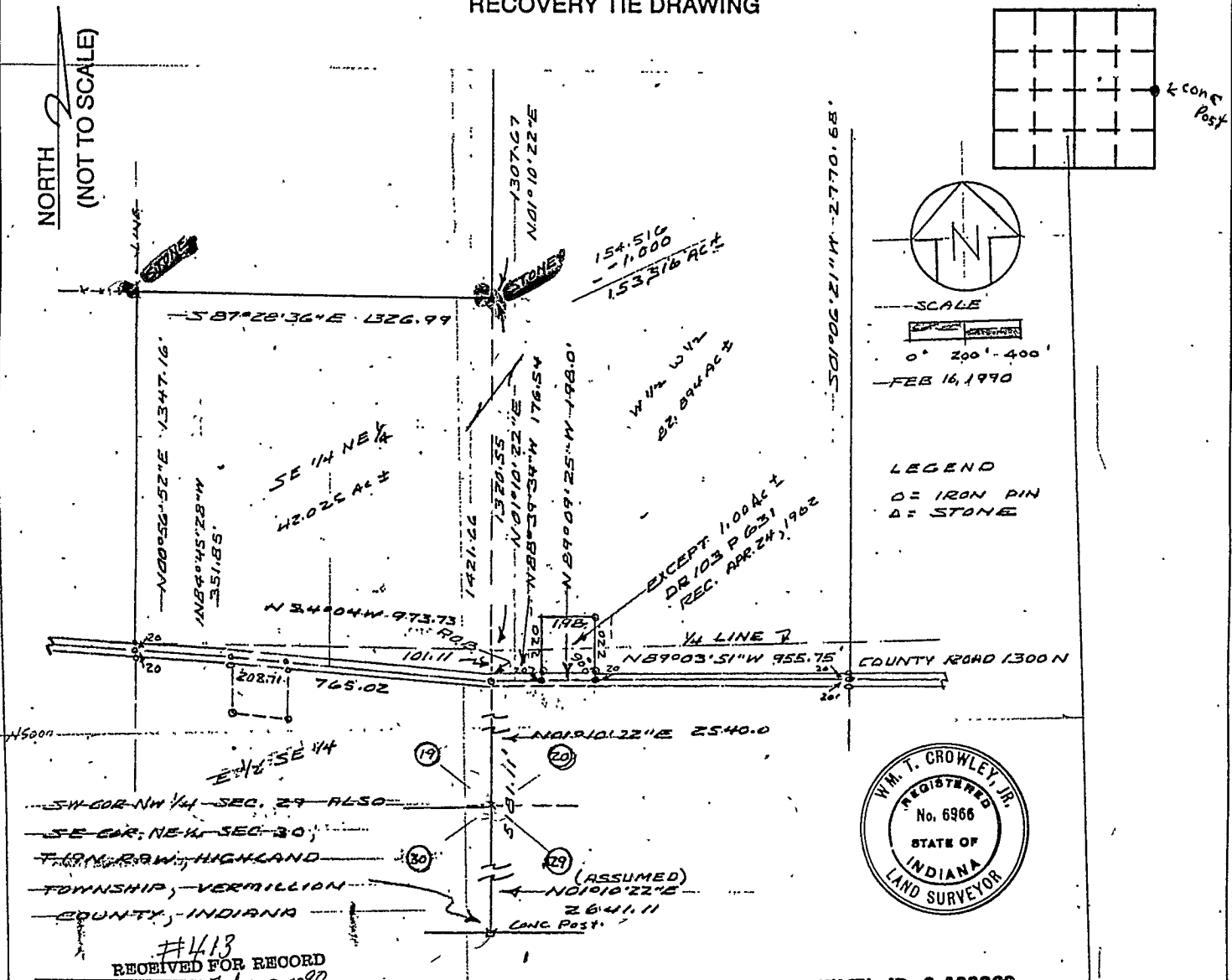

STATE OF _____
COUNTY OF _____ SS

I, _____, HEREBY
CERTIFY THAT THIS DOCUMENT WAS PREPARED
UNDER MY DIRECTION IN ACCORDANCE WITH
IND. CODE 36-2-12-11-(D)-(3) AND THE ABOVE
DATA IS GIVEN UNDER MY HAND AND SEAL

THIS _____ DAY OF _____, 19____ A.D.

SPACE RESERVED FOR
RECORDING OFFICER

DATE FILED _____

