

SECTION CORNER RECORD

VERMILLION COUNTY SURVEYOR'S OFFICE

NB4-S.5-E.5

State Plane grid coordinates NAD83 (2011):

North: 1696460.56 East: 2837965.48 (U.S. survey feet)

Type of monument: 5/8" diameter rebar, 30" long, with aluminum cap stamped 'Vermillion County Surveyor', 0.1' above grade

Indiana tie card references:

IN02_T17NR10W28_40

CORNER WITNESS DETAIL

SCALE 1" = 20'

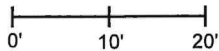

A - S.W. edge 28" dia. Oak, flush, 40.5'
B - W. edge 14" dia. Maple, 1' a.g., 14.8'
C - N. edge 20" dia. Walnut, 1' a.g., 10.9'

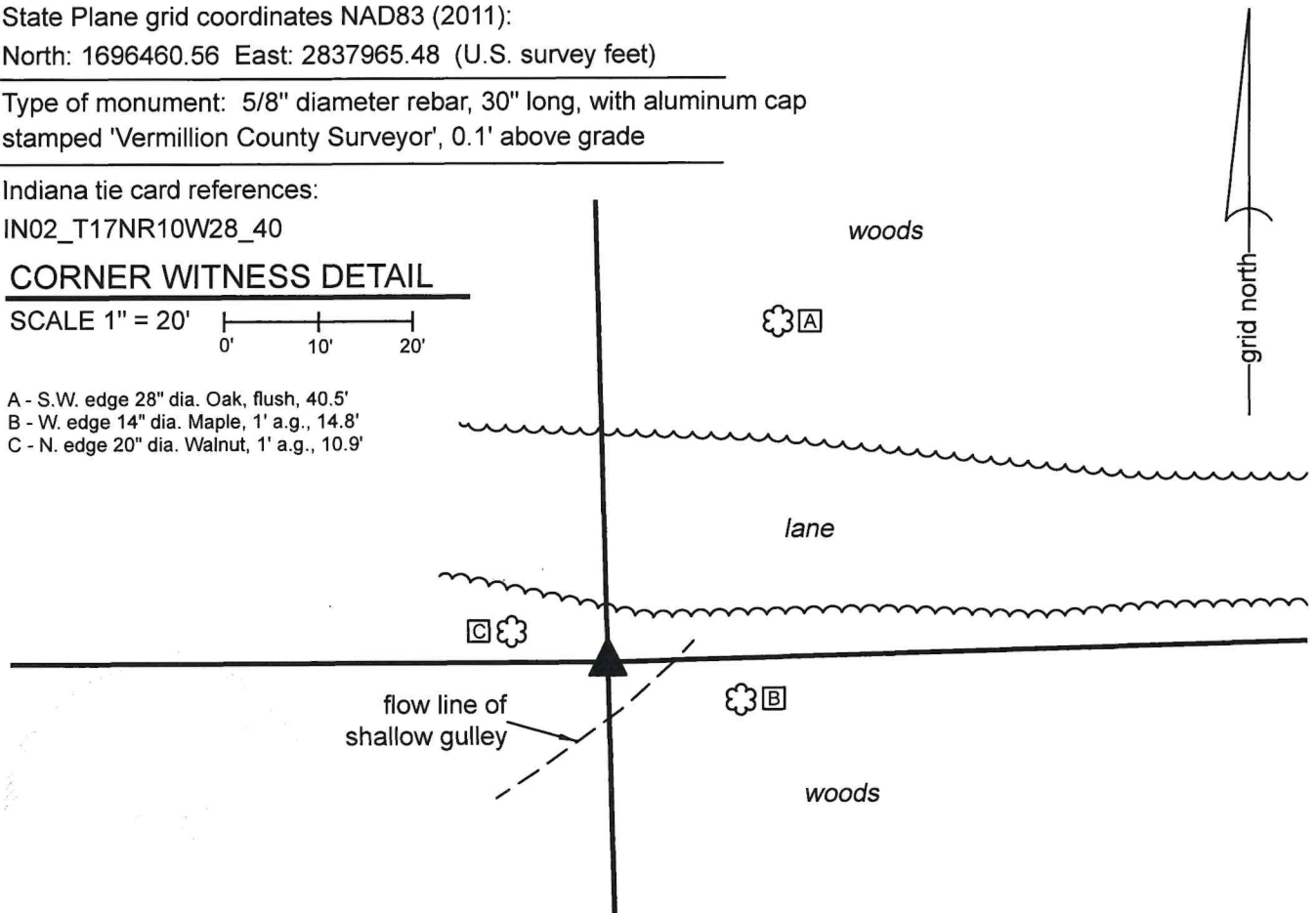

The rebar with Vermillion County cap was set in place of a rebar found. This found rebar is shown as being set on a survey by J. Reese Harpel, LS No. 20000203, on a survey recorded as Instrument 2017000252. The found rebar is on the edge of a shallow gulley. Fencing in the immediate vicinity of the corner is impacted by the presence of the gulley, though the rebar was in-line with existing fencing further east, west, and south. The position of the rebar fits well with evidence of proximate corners and fits well with original federal dimensions for the fractional east half of the section, as reported at the north and south lines of Section 28. This is an irregular section wherein the eastern portion is fractional as surveyed from the west, terminating on the range line between Ranges 9 and 10 West. No other evidence of the corner was found. The position established by Harpel was held as the best available evidence of the corner. The existing 24-inch rebar was replaced with a 30-inch length of rebar with metal cap stamped 'Vermillion County Surveyor' on November 7, 2025.

2026000243 SECT COR \$0.00
02/09/2026 01:31:36P 2 PGS
Florinda A Pruitt
Vermillion County Recorder IN
Recorded as Presented

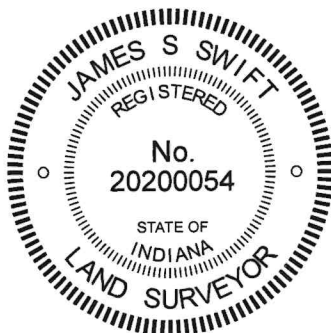

Ronald A. Mack
Ronald A. Mack, County Surveyor

2/9/26

James S. Swift

James S. Swift, IN LS 20200054

February 6, 2025

Section 28
T17N, R10W

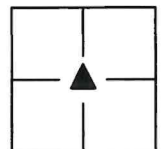

Vermillion
Township

VERMILLION COUNTY SURVEYOR'S OFFICE NB4-S.5-E.5

PHOTOGRAPHIC DOCUMENTATION

Date of photography: November, 2025

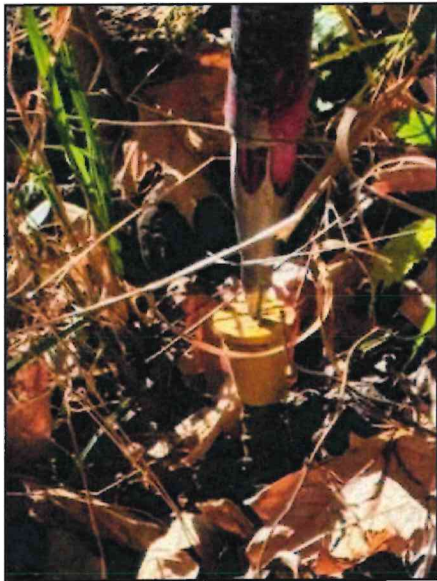

The rebar as found



The rebar with Vermillion County Surveyor Cap



View of vicinity of monument



View of vicinity of monument

For details and documentation, refer to related sheet "Section Corner Record."